

SHEET 2 OF 13

KEY MAP

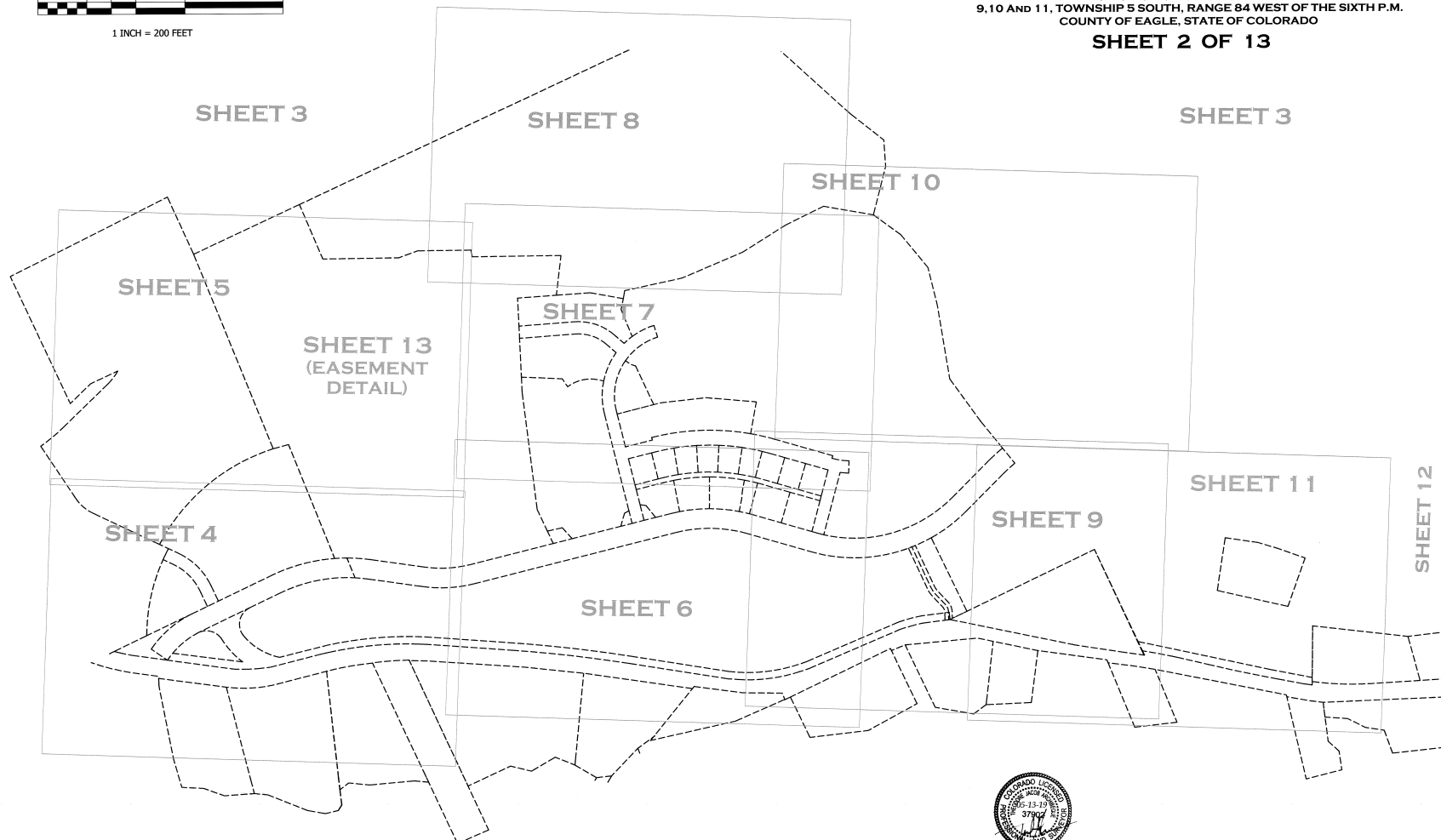
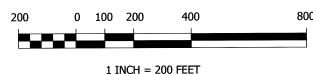

70.328.6020 Office 970.328.6021 Fax
INFO@PROLANDSURVEY.COM

NOTICE: According to Colorado law you must commence any legal action based upon any defect in this survey within three years after the first discovery of such defect. In no event, may any action based upon any defect in this survey be commenced more than ten years from the date of certification shown hereon. Additionally, the defendant is prepared for the sole purpose of use by the parties stated herein. The improvements are generally assumed as shown and only apparent (visible at the time of fieldwork) improvements and encroachments are noted. Archibaeus Land Consulting, Ltd., its owners/employees and affiliates will not be liable for more than the cost of this document, and then only to the parties specifically shown herein. Acceptance and use of this document is deemed to constitute agreement to these terms and conditions. The term "improvements" includes, but is not limited to, buildings, fences, roads, and other structures.

REVISED 05-09-19 PER TOWN COMMENTS
REVISED 04-24-19 PER TOWN COMMENTS
REVISED 04-17-19 PER TOWN COMMENTS
REVISED 04-04-19 PER TOWN COMMENTS
REVISED 02-19-19 PER TOWN COMMENTS
REVISED 02-07-19 PER TOWN COMMENTS
REVISED 09-21-18 SHEET 1 & 10 FOR TRACT G SIZE

LOCATED IN TRACTS 37, 38, 44, 55, 59, 61, 62, AND 63, IN SECTIONS 2, 3, 4,
9, 10 AND 11, TOWNSHIP 5 SOUTH, RANGE 84 WEST OF THE SIXTH P.M.
COUNTY OF EAGLE, STATE OF COLORADO

DRAWN BY:	TJA	JOB NUMBER:	05230	DRAWING NAME:	05230_FP1.DWG
SHEET	2	OF	13	DATE:	09-13-18
				CHIEF OF BY:	DDM

OVERALL SHEET

FINAL PLAT

HAYMEADOW FILING 1

LOCATED IN TRACTS 37, 38, 44, 55, 59, 61, 62, AND 63, IN SECTIONS 2, 3, 4,
9, 10 AND 11, TOWNSHIP 5 SOUTH, RANGE 84 WEST OF THE SIXTH P.M.
COUNTY OF EAGLE, STATE OF COLORADO

SHEET 3 OF 13

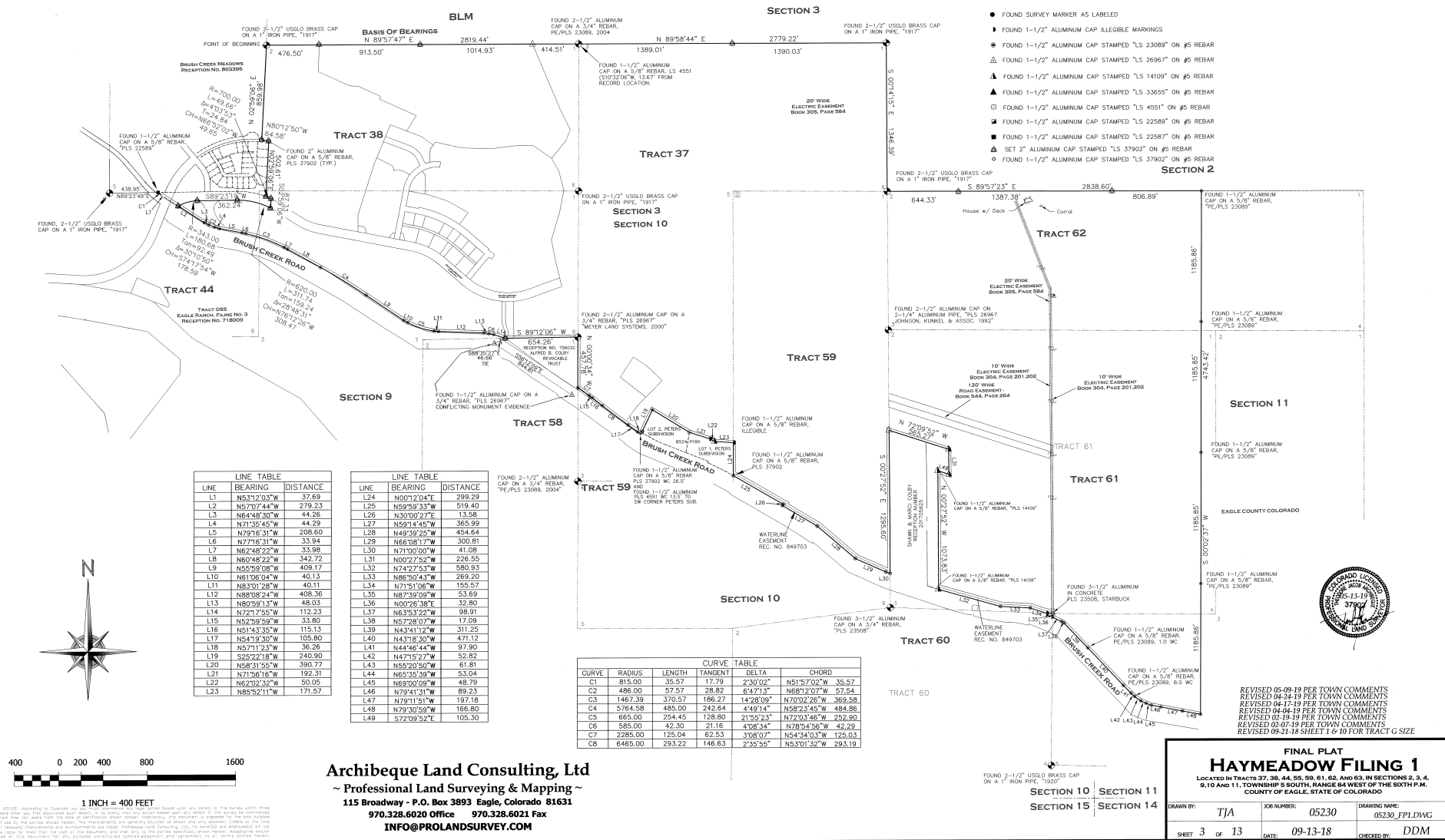

FINAL PLAT HAYMEADOW FILING 1

LOCATED IN TRACTS 37, 38, 44, 55, 59, 61, 62, AND 63, IN SECTIONS 2, 3, 4, 9, 10 AND 11, TOWNSHIP 5 SOUTH, RANGE 84 WEST OF THE SIXTH P.M.
COUNTY OF EAGLE, STATE OF COLORADO

SHEET 4 OF 13

SEE SHEET 5

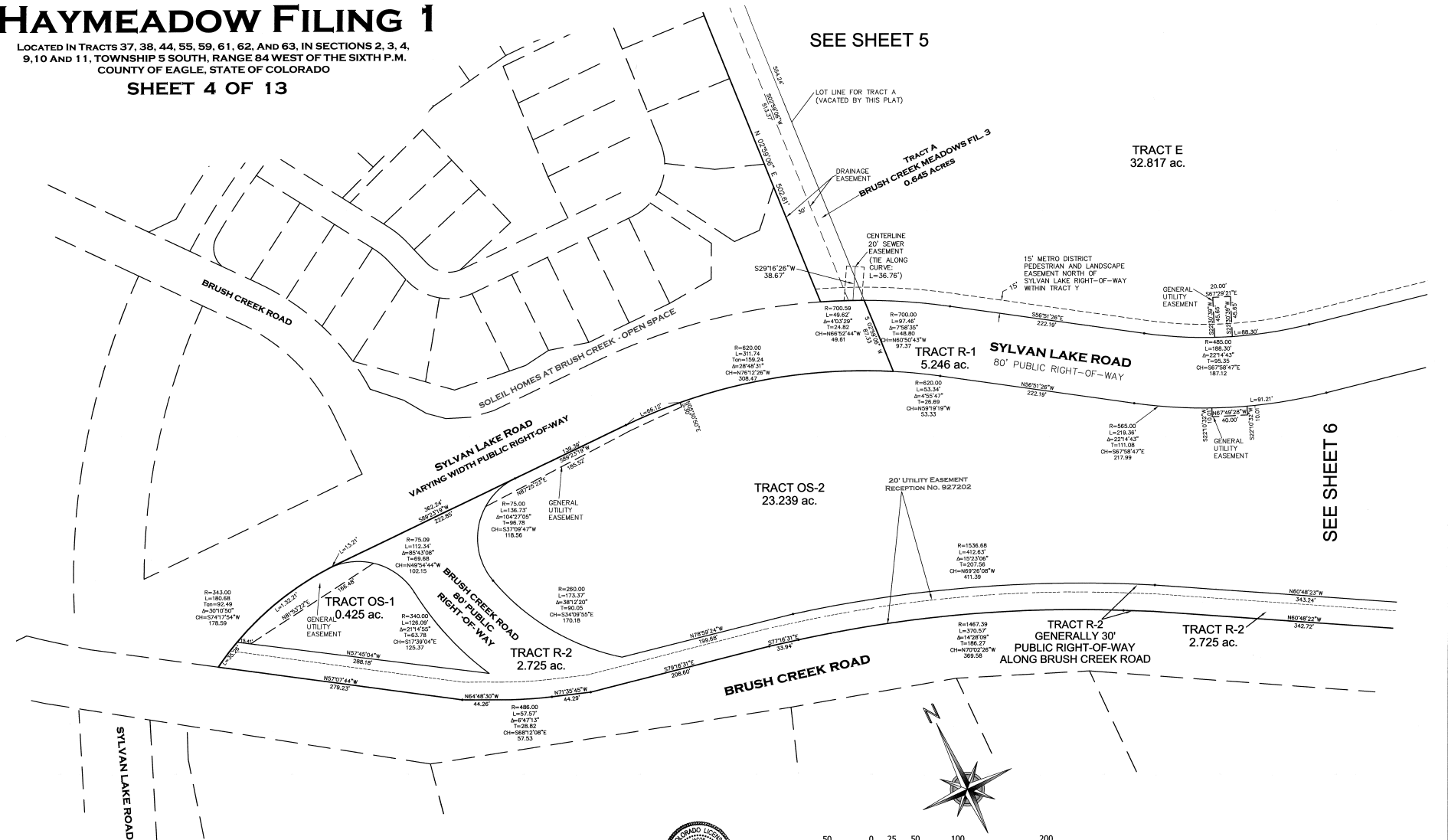

SEE SHEET 9

Archibequa Land Consulting, Ltd
~ Professional Land Surveying & Mapping ~
115 Broadway - P.O. Box 3893 Eagle, Colorado 81631
970.328.6020 Office 970.328.6021 Fax
INFO@PROLANDSURVEY.COM

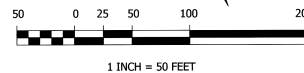

REVISED 05-09-19 PER TOWN COMMENTS
REVISED 04-24-19 PER TOWN COMMENTS
REVISED 04-17-19 PER TOWN COMMENTS
REVISED 04-04-19 PER TOWN COMMENTS
REVISED 02-19-19 PER TOWN COMMENTS
REVISED 02-07-19 PER TOWN COMMENTS
REVISED 09-21-18 SHEET 1 & 10 FOR TRACT G SIZE

FINAL PLAT HAYMEADOW FILING 1			
LOCATED IN TRACTS 37, 38, 44, 55, 59, 61, 62, AND 63, IN SECTIONS 2, 3, 4, 9, 10 AND 11, TOWNSHIP 5 SOUTH, RANGE 84 WEST OF THE SIXTH P.M. COUNTY OF EAGLE, STATE OF COLORADO			
DRAWN BY:	TJA	JOE NUMBER:	05230
SHEET	4	DATE:	09-13-18
OF	13	CHECKED BY:	DDM
DRAWING NAME:		05230_FPL.DWG	

NOTED: According to Colorado law you must commence any legal action based upon any defect in this survey within three years after you first discover said defect. If no lawsuit, may any action based upon any defect in this survey be commenced more than six years from the date of completion of this survey. Additionally, this document is prepared for the use of the client and is not to be used for any other purpose. No representation is made by the surveyor as to the accuracy of the data or the results of the survey. The surveyor is not responsible for the accuracy of the data or the results of the survey. The surveyor is not responsible for the accuracy of the data or the results of the survey. The surveyor is not responsible for the accuracy of the data or the results of the survey.



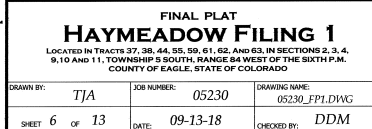

FINAL PLAT HAYMEADOW FILING 1

LOCATED IN TRACTS 37, 38, 44, 55, 59, 61, 62, AND 63, IN SECTIONS 2, 3, 4,
9, 10 AND 11, TOWNSHIP 5 SOUTH, RANGE 84 WEST OF THE SIXTH P.M.
COUNTY OF EAGLE, STATE OF COLORADO

SHEET 7 OF 13

SEE SHEET 10

SEE SHEET 8

TRACT X
26.469 ac.

SEE SHEET 6

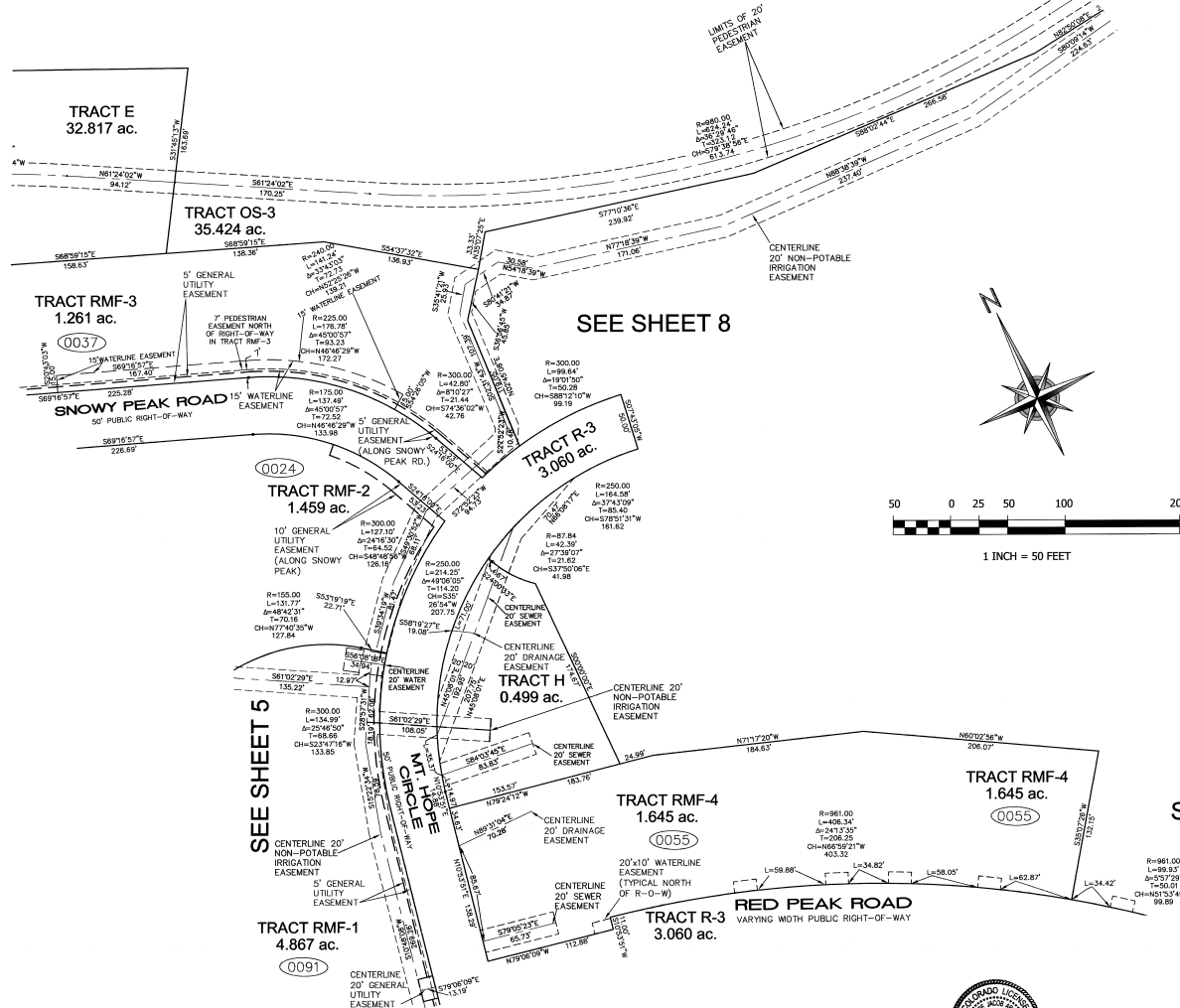

Archibekue Land Consulting Ltd
~ Professional Land Surveying & Mapping ~
115 Broadway - P.O. Box 3893 Eagle, Colorado 81631
970.328.6020 Office 970.328.6021 Fax
INFO@PROLANDSURVEY.COM



REVISED 05-09-19 PER TOWN COMMENTS
REVISED 04-34-19 PER TOWN COMMENTS
REVISED 04-17-19 PER TOWN COMMENTS
REVISED 04-04-19 PER TOWN COMMENTS
REVISED 02-18-19 PER TOWN COMMENTS
REVISED 02-07-19 PER TOWN COMMENTS
REVISED 08-21-18 SHEET 1 & 10 FOR TRACT G SIZE

FINAL PLAT HAYMEADOW FILING 1			
LOCATED IN TRACTS 37, 38, 44, 55, 59, 61, 62, AND 63, IN SECTIONS 2, 3, 4, 9, 10 AND 11, TOWNSHIP 5 SOUTH, RANGE 84 WEST OF THE SIXTH P.M. COUNTY OF EAGLE, STATE OF COLORADO			
DRAWN BY:	TJA	JOB NUMBER:	05230
DRAWING NAME:	05230_FPL.DWG		
SHEET 7 OF 13	DATE:	09-13-18	CHECKED BY: DDM

SEE SHEET 3

SHEET 8 OF 13

SEE SHEET 10

BLM

N 89°57'47" E



50 0 25 50 100 200

1 INCH = 50 FEET

TRACT Z
508.131 ac.

SEE SHEET 5



SEE SHEET 7

TRACT OS-3
35.424 ac.

Archibeque Land Consulting, Ltd
~ Professional Land Surveying & Mapping ~
115 Broadway - P.O. Box 3893 Eagle, Colorado 81631
970.328.6020 Office 970.328.6021 Fax
INFO@PROLANDSURVEY.COM

FINAL PLAT
HAYMEADOW FILING 1

LOCATED IN TRACTS 37, 38, 44, 55, 59, 61, 62, AND 63, IN SECTIONS 2, 3, 4,
9, 10 AND 11, TOWNSHIP 5 SOUTH, RANGE 84 WEST OF THE SIXTH P.M.
COUNTY OF EAGLE, STATE OF COLORADO

DRAWN BY:	TJA	JOB NUMBER:	05230	DRAWING NAME:	05230_FP1.DWG
SHEET 8 OF 13		DATE:	09-13-18	CHECKED BY:	DDM

NOTICE: According to Colorado law you must commence any legal action based upon any defect in this warranty within three years after you first discovered such defect. In no event, may any action based upon any defect in this warranty be commenced more than five years from the date of certification shown hereon. Additionally, this document is prepared for the sole purpose of use by the parties stated herein. The improvements are generally outlined as shown and only apparent (visible at the time of fieldwork) improvements and encroachments are noted. Archetype Land Consulting, LLC, its owner(s) and employee(s) will not be liable for more than the cost of this document, and then only to the parties specifically shown herein. Acceptance and/or

LOCATED IN TRACTS 37, 38, 44, 55, 59, 61, 62, AND 63, IN SECTIONS 2, 3, 4,
9, 10 AND 11, TOWNSHIP 5 SOUTH, RANGE 84 WEST OF THE SIXTH P.M.
COUNTY OF EAGLE, STATE OF COLORADO

SHEET 9 OF 13

SEE SHEET 11



REVISED 05-09-19 PER TOWN COMMENTS
REVISED 04-24-19 PER TOWN COMMENTS
REVISED 04-17-19 PER TOWN COMMENTS
REVISED 04-04-19 PER TOWN COMMENTS
REVISED 02-19-19 PER TOWN COMMENTS
REVISED 02-07-19 PER TOWN COMMENTS
REVISED 09-21-18 SHEET 1 & 10 FOR TRACT G SIZE

FINAL PLAT

HAYMEADOW FILING 1

LOCATED IN TRACTS 37, 38, 44, 55, 59, 61, 62, and 63, IN SECTIONS 2, 3, 4,
9, 10 AND 11, TOWNSHIP 3 SOUTH, RANGE 64 WEST OF THE SIXTH P.M.,
COUNTY OF EAGLE, STATE OF COLORADO

DRAWING BY:	JJA	JOB NUMBER:	05230	DRAWING NAME:	05230_FPI.DWG
SHEET	9	OF	13	DATE:	09-13-18
				CHECKED BY:	DDM

NOTICE: According to Colorado law you must commence any legal action based upon any defect in this survey within three years after you first discovered such defect. In no event, may any action based upon any defect in this survey be commenced more than four years from the date of certification shown herein. Additionally, the disclaimer is intended for the sole purpose of use by the parties listed herein. The improvements are generally situated on shown and only appear(s) visible at the time of fieldwork. Improvements and encroachments are noted. Antiquique Land Consulting, Ltd., its owner(s) and employee(s) will not be liable for more than the cost of this document, and then only to the parties specified herein. Acceptance and/or

FINAL PLAT HAYMEADOW FILING 1

LOCATED IN TRACTS 37, 38, 44, 55, 59, 61, 62, AND 63, IN SECTIONS 2, 3, 4,
9, 10 AND 11, TOWNSHIP 5 SOUTH, RANGE 84 WEST OF THE SIXTH P.M.
COUNTY OF EAGLE, STATE OF COLORADO

SHEET 10 OF 13

SEE SHEET 3

SEE SHEET 3

TRACT OS-3
35.424 ac.

LIMITS OF 20'
PEDESTRIAN
EASEMENT

CENTERLINE
20' NON-POTABLE
IRRIGATION
EASEMENT

TRACT Z
508.131 ac.

TRACT X
26.469 ac.

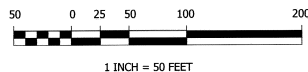

REVISED 05-09-19 PER TOWN COMMENTS
REVISED 04-24-19 PER TOWN COMMENTS
REVISED 04-17-19 PER TOWN COMMENTS
REVISED 04-04-19 PER TOWN COMMENTS
REVISED 02-19-19 PER TOWN COMMENTS
REVISED 02-07-19 PER TOWN COMMENTS
REVISED 09-21-18 SHEET 1 & 10 FOR TRACT G SIZE

Archibeque Land Consulting, Ltd
~ Professional Land Surveying & Mapping ~
115 Broadway - P.O. Box 3893 Eagle, Colorado 81631
970.328.6020 Office 970.328.6021 Fax
INFO@PROLANDSURVEY.COM

SEE SHEET 9

FINAL PLAT HAYMEADOW FILING 1			
LOCATED IN TRACTS 37, 38, 44, 55, 59, 61, 62, AND 63, IN SECTIONS 2, 3, 4, 9, 10 AND 11, TOWNSHIP 5 SOUTH, RANGE 84 WEST OF THE SIXTH P.M., COUNTY OF EAGLE, STATE OF COLORADO			
DRAWN BY:	TJA	JOB NUMBER:	05230
		DRAWING NAME:	05230_FPL.DWG
SHEET 10 OF 13	DATE:	09-13-18	CHECKED BY: DDM

NOTICE: According to Colorado law you must commence any legal action based upon any defect in this survey within three years after you first discovered said defect, to no fault, only the action based upon any defect in this survey for commercial purposes may be commenced within one year after the date of completion of the survey. Additionally, this document is prepared for the sole purpose of being used by the parties to the survey. The representation is generally intended as shown and any alleged liability of the firm of Archibeque Land Consulting, Ltd. (its owner(s) and employees) will not be taken to mean that the rest of the document, and that only to the parties specifically shown herein. Any person who uses this document for any purpose other than as intended, and the agreement to use, shall be void.

FINAL PLAT HAYMEADOW FILING 1

LOCATED IN TRACTS 37, 38, 44, 55, 59, 61, 62, AND 63, IN SECTIONS 2, 3, 4,
9, 10 AND 11, TOWNSHIP 5 SOUTH, RANGE 84 WEST OF THE SIXTH P.M.
COUNTY OF EAGLE, STATE OF COLORADO

SHEET 11 OF 13

SEE SHEET 3

TRACT Z
508.131 ac.

SEE SHEET 9

SEE SHEET 12

TRACT G
1.602 ac.

TRACT R-4
0.530 ac.
PUBLIC RIGHT-OF-WAY

60' TEMPORARY ACCESS
EASEMENT
20' WIDE
UTILITY EASEMENT
RECEPTION NO. 927202

LOT 2, PETERS
SUBDIVISION
B524 P199

BRUSH CREEK ROAD

OUZEL
LANE

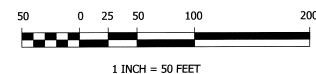

Archibek Land Consulting, Ltd
~ Professional Land Surveying & Mapping ~
115 Broadway - P.O. Box 3893 Eagle, Colorado 81631
970.328.6020 Office 970.328.6021 Fax
INFO@PROLANDSURVEY.COM

FINAL PLAT HAYMEADOW FILING 1			
LOCATED IN TRACTS 37, 38, 44, 55, 59, 61, 62, AND 63, IN SECTIONS 2, 3, 4, 9, 10 AND 11, TOWNSHIP 5 SOUTH, RANGE 84 WEST OF THE SIXTH P.M. COUNTY OF EAGLE, STATE OF COLORADO			
DRAWN BY:	JJA	XREF NUMBER:	05230
SHEET 11 OF 13		DATE:	09-13-18
		CHECKED BY:	DDM

REVISED 05-09-19 PER TOWN COMMENTS
REVISED 04-24-19 PER TOWN COMMENTS
REVISED 04-17-19 PER TOWN COMMENTS
REVISED 04-04-19 PER TOWN COMMENTS
REVISED 02-19-19 PER TOWN COMMENTS
REVISED 02-07-19 PER TOWN COMMENTS
REVISED 09-21-18 SHEET 1 & 10 FOR TRACT G SIZE

NOTICE: According to Colorado law you must commence any legal action based upon any defect in this survey within three years after you first discover such defect, or, in the event, that any action based upon any defect in this survey is commenced more than ten years from the date of publication of this map, the surveyor is released from all liability for the same, and the plat is to be taken as correct. The improvements are generally situated as shown and any agreement (written or oral) of the parties to the survey is hereby acknowledged and accepted. The surveyor is not responsible for any error or omission in this survey, and the surveyor is not liable for more than the cost of this document, and then only to the parties specified herein. Acceptance and/or use of this document for any purpose constitutes acknowledgment and agreement to all terms stated herein.

SHEET 12 OF 13
TRACT R-5 AND TRACT R-6

KUMMER DEV. CORP.

TRACT R-6
2.016 ACRES
PUBLIC
RIGHT-OF-WAY

LINE TABLE		
LINE	BEARING	DISTANCE
L24	N001°02'04"E	299.29
L25	N59°59'33"E	519.40
L26	N30°02'27"E	13.56
L27	N89°14'45"W	5.35
L28	N44°41'25"E	454.64
L29	N68°08'17"E	300.81
L30	N71°00'00"W	41.06
L31	N69°27'42"E	236.55
L32	N72°41'53"E	236.55
L33	N86°50'43"E	269.20
L34	N71°51'06"E	155.57
L35	N87°39'09"E	55.69
L36	N50°38'35"E	96.91
L37	N55°22'22"E	96.91
L38	N78°57'07"W	17.09
L39	N43°41'12"E	311.25
L40	N48°43'50"W	311.25
L41	N44°14'44"W	97.90
L42	N47°51'27"E	52.82
L43	N55°20'50"W	61.81
L44	N65°35'39"W	53.04
L45	N68°19'09"E	89.23
L46	N79°41'31"E	48.79
L47	N78°15'11"E	197.18
L48	N79°30'59"W	166.80

CURVE TABLE					
CURVE	RADIUS	LENGTH	TANGENT	DELTA	CHORD
C1	815.00	35.57	17.79	2'30"02"	N51°57'20" 35.57
C2	486.00	57.57	28.82	4°47'13"	N88°12'07" 57.57
C3	1467.39	370.57	186.27	14°28'19"	N70°02'26" 374.94
C4	5764.58	485.00	242.63	4°49'14"	N59°23'45" 484.88
C5	665.00	254.45	128.80	5°53'23"	N72°03'46" 262.99
C6	585.00	42.30	21.16	4°08'34"	N78°54'56" 42.30
C7	2285.00	125.04	62.53	3°08'07"	N54°30'33" 125.04
C8	6465.00	283.22	146.63	2°35'55"	N53°01'32" 283.01

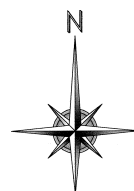

A graphic scale bar is shown with markings at 150, 0, 75, 150, 300, and 600 feet. Below the bar, it states: 1 INCH = 150 FEET.

Archibeque Land Consulting, Ltd
~ Professional Land Surveying & Mapping ~
115 Broadway - P.O. Box 3893 Eagle, Colorado 81631
970.328.6020 Office 970.328.6021 Fax
INFO@PROLANDSURVEY.COM



REVISED 05-09-19 PER TOWN COMMENTS
REVISED 04-24-19 PER TOWN COMMENTS
REVISED 04-17-19 PER TOWN COMMENTS
REVISED 04-04-19 PER TOWN COMMENTS
REVISED 02-19-19 PER TOWN COMMENTS
REVISED 02-07-19 PER TOWN COMMENTS
REVISED 09-21-18 SHEET 1 & 10 FOR TRACT G SIZE

DRAWN BY: TJA	JOB NUMBER: 05230	DRAWING NAME: 05230_FP1.DWG
DATE: 12-05-13	DATE: 09-13-18	DATE: DDM

NOTICE: According to Colorado law you must commence any legal action based upon any defect in this survey within three years after you first discovered such defect. In no event, may any action based upon any defect in this survey be commenced more than ten years from the date of certification herein. Additionally, this document is prepared for the sole purpose of use by the parties attached hereto. The improvements are generally situated on driven and only apparent (visible at the time of fieldwork) improvements and encroachments are noted. Archibute Land Consulting, Ltd. as owner(s) and employee(s) will not be liable for more than the cost of this document, and their only to the parties specifically shown herein. Acceptance and/or use of this document by the parties is hereby acknowledged.

FINAL PLAT HAYMEADOW FILING 1

LOCATED IN TRACTS 37, 38, 44, 55, 59, 61, 62, AND 63, IN SECTIONS 2, 3, 4,
9, 10 AND 11, TOWNSHIP 5 SOUTH, RANGE 84 WEST OF THE SIXTH P.M.
COUNTY OF EAGLE, STATE OF COLORADO

SHEET 13 OF 13

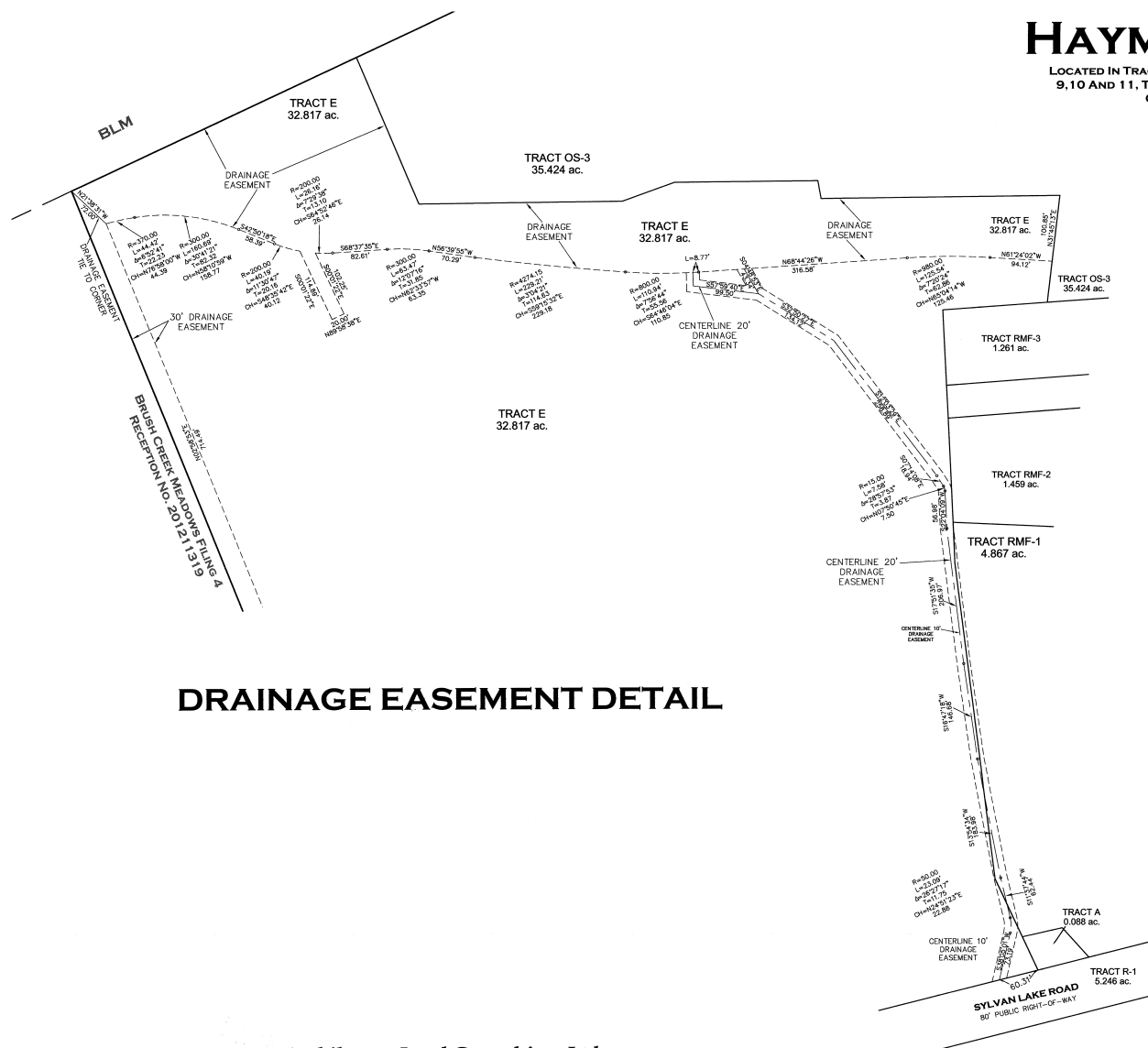

DRAINAGE EASEMENT DETAIL

Archibeque Land Consulting, Ltd
~ Professional Land Surveying & Mapping ~
115 Broadway - P.O. Box 3893 Eagle, Colorado 81631
970.328.6020 Office 970.328.6021 Fax
INFO@PROLANDSURVEY.COM

NOTICE: According to Colorado law you must commence any legal action based upon any defect in this survey within three years after you first discover such defect, or no later, may any action based upon any defect in this survey be commenced more than ten years from the date of publication of this map. Additionally, this document is prepared by the land surveyor and is not to be relied upon for any other purpose. The information on this document is intended to be used for the purpose of the survey only and is not to be used for any other purpose. The information on this document is intended to be used for the purpose of the survey only and is not to be used for any other purpose. The information on this document is intended to be used for the purpose of the survey only and is not to be used for any other purpose.

REVISED 05-09-19 PER TOWN COMMENTS
REVISED 04-24-19 PER TOWN COMMENTS
REVISED 04-17-19 PER TOWN COMMENTS
REVISED 04-04-19 PER TOWN COMMENTS
REVISED 05-18-19 PER TOWN COMMENTS
REVISED 02-07-19 PER TOWN COMMENTS
REVISED 08-21-18 SHEET 1 & 10 FOR TRACT G SIZE

FINAL PLAT HAYMEADOW FILING 1			
LOCATED IN TRACTS 37, 38, 44, 55, 59, 61, 62, AND 63, IN SECTIONS 2, 3, 4, 9, 10 AND 11, TOWNSHIP 5 SOUTH, RANGE 84 WEST OF THE SIXTH P.M. COUNTY OF EAGLE, STATE OF COLORADO			
DRAWN BY:	TJA	JOB NUMBER:	05230
DRAWING NAME:	05230_FPL.DWG	CHECKED BY:	DDM
SHEET 13 OF 13	DATE:	09-13-18	