

## Permit Application and Report of Changes

**All Answers Must Be Printed in Black Ink or Typewritten**

1. Applicant is a <input type="checkbox"/> Corporation ..... <input type="checkbox"/> Individual <input type="checkbox"/> Partnership ..... <input checked="" type="checkbox"/> Limited Liability Company		License Number <span style="font-size: 1.2em; font-family: cursive;">03-18224</span>
2. Name of Licensee <span style="font-size: 1.2em; font-family: cursive;">Your Fathers office LLC</span>		3. Trade Name of Establishment (DBA) <span style="font-size: 1.2em; font-family: cursive;">Second Street</span>
4. Address of Premises (specify exact location of premises)		5. Business Email Address <span style="font-size: 1.2em; font-family: cursive;">BKUNKEL26@gmail.com</span>
City <span style="font-size: 1.2em; font-family: cursive;">Eagle</span>	County <span style="font-size: 1.2em; font-family: cursive;">Eagle</span>	State    ZIP    Business Phone Number <span style="font-size: 1.2em; font-family: cursive;">CO    81631    970-971-1288</span>

**SELECT THE APPROPRIATE SECTION BELOW AND PROCEED TO THE INSTRUCTIONS ON PAGE 2.**

Section A – Manager Reg/Change	Section C						
<input type="checkbox"/> Manager's Registration (Hotel & Restr.) ..... \$30.00  <input type="checkbox"/> Manager's Registration (Tavern) ..... \$30.00  <input type="checkbox"/> Manager's Registration (Lodging & Entertainment) ..... \$30.00  <input type="checkbox"/> Change of Manager (Other Licenses pursuant to section 44-3-301(8), C.R.S.) NO FEE  <i>Please note that Manager's Registration for Hotel &amp; Restaurant, Lodging &amp; Entertainment, and Tavern licenses requires a local fee with submission to the local licensing authority as well. Please reach out to local licensing authorities directly regarding local processing and fees.</i>	<input type="checkbox"/> Retail Warehouse Storage Permit (ea) ..... \$100.00  <input type="checkbox"/> Wholesale Branch House Permit (ea)..... \$100.00  <input type="checkbox"/> Change Corp. or Trade Name Permit (ea)..... \$50.00  <input type="checkbox"/> Change Location Permit (ea) ..... \$150.00  <input type="checkbox"/> Winery/Limited Winery Noncontiguous or Primary Manufacturing Location Change..... \$150.00  <input checked="" type="checkbox"/> Change, Alter or Modify Premises <table border="1" style="width: 100%; border-collapse: collapse; margin-bottom: 5px;"> <tr> <td style="width: 60%; padding: 2px;">\$150.00 x</td> <td style="padding: 2px;">Total Fee:</td> </tr> </table> <input type="checkbox"/> Addition of Optional Premises to Existing H/R <table border="1" style="width: 100%; border-collapse: collapse; margin-bottom: 5px;"> <tr> <td style="width: 60%; padding: 2px;">\$100.00 x</td> <td style="padding: 2px;">Total Fee:</td> </tr> </table> <input type="checkbox"/> Addition of Related Facility to an Existing Resort or Campus Liquor Complex <table border="1" style="width: 100%; border-collapse: collapse; margin-bottom: 5px;"> <tr> <td style="width: 60%; padding: 2px;">\$160.00 x</td> <td style="padding: 2px;">Total Fee:</td> </tr> </table> <input type="checkbox"/> Campus Liquor Complex Designation ..... No Fee  <input type="checkbox"/> Sidewalk Service Area ..... \$75.00	\$150.00 x	Total Fee:	\$100.00 x	Total Fee:	\$160.00 x	Total Fee:
\$150.00 x	Total Fee:						
\$100.00 x	Total Fee:						
\$160.00 x	Total Fee:						
<b>Section B – Duplicate License</b>  <input type="checkbox"/> Duplicate License ..... \$50.00							

**Do Not Write in This Space – For Department of Revenue Use Only**

Date License Issued	License Account Number	Period
The State may convert your check to a one time electronic banking transaction. Your bank account may be debited as early as the same day received by the State. If converted, your check will not be returned. If your check is rejected due to insufficient or uncollected funds, the Department of Revenue may collect the payment amount directly from your bank account electronically.		<b>TOTAL AMOUNT DUE</b> \$ ..... .00

# Instruction Sheet

For All Sections, Complete Questions 1-5 Located on Page 1

**Section A**

*To Register or Change Managers, check the appropriate box in section A and complete question 9 on page 4. Proceed to the Oath of Applicant for signature. Submit to State Licensing Authority for approval.*

**Section B**

*For a Duplicate license, be sure to include the liquor license number in section B on page 1 and proceed to page 5 for Oath of Applicant signature.*

**Section C**

*Check the appropriate box in section C and proceed below.*

- 1) *For a Retail Warehouse Storage Permit*, go to page 3 complete question 5 (be sure to check the appropriate box). Submit the necessary information and proceed to page 5 for Oath of Applicant signature. Submit to the State Licensing Authority for approval.
- 2) *For a Wholesale Branch House Permit*, go to page 3 and complete question 5 (be sure to check the appropriate box). Submit the necessary information and proceed to page 5 for Oath of Applicant signature. Submit to the State Licensing Authority for approval.
- 3) *To Change Trade Name or Corporation Name*, go to page 3 and complete question 6 (be sure to check the appropriate box). Submit the necessary information and proceed to page 5 for Oath of Applicant signature. Retail Liquor License submit to the Local Liquor Licensing Authority (City or County). Manufacturer, Wholesaler and Importer's Liquor Licenses submit to the State Liquor Licensing Authority.
- 4) *To modify Premise, or add Sidewalk Service Area*, go to page 4 and complete question 10. Submit the necessary information and proceed to page 5 for Oath of Applicant signature. Retail Liquor License submit to the Local Liquor Licensing Authority (City or County). Manufacturer, Wholesaler and Importer's Liquor Licenses submit to the State Liquor Licensing Authority.
- 5) *For Optional Premises* go to page 4 and complete question 10. Submit the necessary information and proceed to page 5 for Oath of Applicant signature. Retail Liquor License submit to the Local Liquor Licensing Authority (City or County).
- 6) *To Change Location*, go to page 3 and complete question 7. Submit the necessary information and proceed to page 5 for Oath of Applicant signature. Retail Liquor License submit permit application or report of change to the Local Liquor Licensing Authority (City or County). Manufacturer, Wholesaler and Importer's Liquor Licenses submit to the State Liquor Licensing Authority.
- 7) *Winery/Limited Winery Noncontiguous or Primary Manufacturing Location Change*, go to page 4, and complete question 8. Use this section to make a current Noncontiguous Manufacturing Location into a Primary Manufacturing Location, or a Primary Manufacturing Location into a Noncontiguous Manufacturing Location. To be eligible for a Winery/Limited Winery Noncontiguous or Primary Manufacturing Location Change, you must be a Colorado state licensed manufacturer of vinous liquor pursuant to section 44-3-402 or 44-3-403, C.R.S.
- 8) *Campus Liquor Complex Designation*, go to page 5 and complete question 11. Submit the necessary information and proceed to page 5 for Oath of Applicant signature.
- 9) *To add another Related Facility* to an existing Resort or Campus Liquor Complex, go to page 5 and complete question 12.

<b>Storage Permit</b>	<p><b>5. Retail Warehouse Storage Permit or a Wholesalers Branch House Permit</b></p> <p><input type="checkbox"/> <b>Retail Warehouse Permit for:</b></p> <p style="margin-left: 20px;"><input type="checkbox"/> On-Premises Licensee (Taverns, Restaurants etc.)</p> <p style="margin-left: 20px;"><input type="checkbox"/> Off-Premises Licensee (Liquor stores)</p> <p><input type="checkbox"/> <b>Wholesalers Branch House Permit</b></p> <p>Address of storage premise: _____</p> <p>City _____, County _____ ZIP _____</p> <p>Attach a deed/lease or rental agreement for the storage premises.</p> <p>Attach a detailed diagram of the storage premises.</p>				
<b>Change Trade Name or Corporate Name</b>	<p><b>6. Change of Trade Name or Corporation Name</b></p> <p><input type="checkbox"/> Change of Trade name/DBA only</p> <p><input type="checkbox"/> Corporate Name Change (Attach the following supporting documents)</p> <p style="margin-left: 20px;">1. Certificate of Amendment filed with the Secretary of State, or</p> <p style="margin-left: 20px;">2. Statement of Change filed with the Secretary of State, <u>and</u></p> <p style="margin-left: 20px;">3. Minutes of Corporate meeting, Limited Liability Members meeting, Partnership agreement.</p> <table border="1" style="width: 100%; border-collapse: collapse;"> <tr> <td style="width: 50%;">Old Trade Name</td> <td style="width: 50%;">New Trade Name</td> </tr> <tr> <td>Old Corporate Name</td> <td>New Corporate Name</td> </tr> </table>	Old Trade Name	New Trade Name	Old Corporate Name	New Corporate Name
Old Trade Name	New Trade Name				
Old Corporate Name	New Corporate Name				
<b>Change of Location</b>	<p><b>7. Change of Location</b></p> <p><b>NOTE TO RETAIL LICENSEES:</b> An application to change location has a local application fee of \$750 payable to your local licensing authority. You may only change location within the same jurisdiction as the original license that was issued. Pursuant to 44-3-311(1) C.R.S. Your application must be on file with the local authority thirty (30) days before a public hearing can be held.</p> <p><b>Date filed with Local Authority</b> _____ <b>Date of Hearing</b> _____</p> <p>(a) Address of current premises _____</p> <p style="margin-left: 20px;">City _____ County _____ ZIP _____</p> <p>(b) Address of proposed New Premises (Attach copy of the deed or lease that establishes possession of the premises by the licensee)</p> <p style="margin-left: 20px;">Address _____</p> <p style="margin-left: 20px;">City _____ County _____ ZIP _____</p> <p>(c) New mailing address if applicable.</p> <p style="margin-left: 20px;">Address _____</p> <p style="margin-left: 20px;">City _____ County _____ State _____ ZIP _____</p> <p>(d) Attach detailed diagram of the premises showing where the alcohol beverages will be stored, served, possessed or consumed. Include kitchen area(s) for hotel and restaurants.</p>				

Winery/Limited Winery Noncontiguous or Primary Manufacturing Location Change

8. Winery/Limited Winery Noncontiguous or Primary Manufacturing Location Change

Select the option that applies to your situation:

- Make a current Primary Manufacturing Location (Location 1) into a Noncontiguous Location (Location 2); or
Make a current Noncontiguous Manufacturing Location (Location 1) into a Primary Manufacturing Location (Location 2).

(a) Address of Location 1: City County ZIP

(b) Address of Location 2: City County ZIP

Change of Manager

9. Change of Manager or to Register the Manager of a Tavern, Hotel and Restaurant, Lodging & Entertainment liquor license or licenses pursuant to section 44-3-301(8), C.R.S.

(a) Change of Manager

Former manager's name
New manager's name

(b) Date of Employment

Has manager ever managed a liquor licensed establishment?
Does manager have a financial interest in any other liquor licensed establishment?
If yes, give name and location of establishment

Modify Premises or Addition of Optional Premises, Related Facility, or Sidewalk Service Area

10. Modification of Premises, Addition of an Optional Premises, Addition of Related Facility, or Addition of a Sidewalk Service Area

NOTE: Licensees may not modify or add to their licensed premises until approved by state and local authorities.

(a) Describe change proposed Expanding the liquor permits

(b) If the modification is temporary, when will the proposed change:

Start 1/18/23 (mo/day/year) End (mo/day/year)

NOTE: THE TOTAL STATE FEE FOR TEMPORARY MODIFICATION IS \$300.00

(c) Will the proposed change result in the licensed premises now being located within 500 feet of any public or private school that meets compulsory education requirements of Colorado law, or the principal campus of any college, university or seminary?

(If yes, explain in detail and describe any exemptions that apply) Yes No

(d) Is the proposed change in compliance with local building and zoning laws? Yes No

(e) If this modification is for an additional Hotel and Restaurant Optional Premises has the local authority authorized by resolution or ordinance the issuance of optional premises? Yes No

(f) Attach a diagram of the current licensed premises and a diagram of the proposed changes for the licensed premises.

(g) Attach any existing lease that is revised due to the modification.

(h) For the addition of a Sidewalk Service Area per Regulation 47-302(A)(4), 1 C.C.R. 203-2, include documentation received from the local governing body authorizing use of the sidewalk. Documentation may include but is not limited to a statement of use, permit, easement, or other legal permissions.

<b>Campus Liquor Complex Designation</b>	<p><b>11. Campus Liquor Complex Designation</b></p> <p>An institution of higher education or a person who contracts with the institution to provide food services</p> <p>(a) I wish to designate my existing _____ Liquor License # _____ to a Campus Liquor Complex ..... <input type="checkbox"/> Yes <input type="checkbox"/> No</p>
<b>Additional Related Facility</b>	<p><b>12. Additional Related Facility</b></p> <p>To add a Related Facility to an existing Resort or Campus Liquor Complex, include the name of the Related Facility and include the address and an outlined drawing of the Related Facility Premises.</p> <p>(a) Address of Related Facility _____</p> <p>(b) Outlined diagram provided ..... <input type="checkbox"/> Yes <input type="checkbox"/> No</p>

<b>Oath of Applicant</b>		
I declare under penalty of perjury in the second degree that I have read the foregoing application and all attachments thereto, and that all information therein is true, correct, and complete to the best of my knowledge		
Signature <i>[Signature]</i>	Print name and Title <i>BAM KUNDEL Manager</i>	Date <i>6/15/23</i>
<b>Report and Approval of LOCAL Licensing Authority (CITY / COUNTY)</b>		
The foregoing application has been examined and the premises, business conducted and character of the applicant is satisfactory, and we do report that such permit, if granted, will comply with the applicable provisions of Title 44, Articles 4 and 3, C.R.S., as amended. <b>Therefore, This Application is Approved.</b>		
Local Licensing Authority (City, or County) <i>TOWN OF EAGLE</i>		Date filed with Local Authority <i>JUNE 14, 2023</i>
Signature	Title	Date
<b>Report of STATE Licensing Authority</b>		
The foregoing has been examined and complies with the filing requirements of Title 44, Article 3, C.R.S., as amended.		
Signature	Title	Date

# TOPOGRAPHIC MAP A PORTION OF PARK A TOWN OF EAGLE COUNTY OF EAGLE STATE OF COLORADO

- LEGEND**
- PROPERTY LINE
  - - - - - MOORE PROPERTY LINE
  - - - - - EDGE OF ASPHALT
  - - - - - CURB
  - - - - - WETLAND BOUNDARY LINE
  - - - - - ADA WALK
  - POWER POLE
  - SLOUGH
  - ◇ ELECTRIC METER
  - ◇ ELECTRIC METER
  - ◇ GAS METER
  - ◇ STOP SIGN
  - ◇ TELEPHONE CABLE
  - ◇ SERVICE WEL
  - ◇ FIRE HYDRANT
  - ◇ FLAME BY SIGNAL
  - ◇ TYPICAL ROAD MARK
  - ◇ TYPICAL SIGN
  - ◇ TYPICAL SIGN

- NOTES**
1. This is a topographic map, showing the location of a proposed road, easement, or other improvement. It is not a legal document. The location of the proposed road, easement, or other improvement is shown by a dashed line. The location of the existing road, easement, or other improvement is shown by a solid line.
  2. The location of the proposed road, easement, or other improvement is shown by a dashed line. The location of the existing road, easement, or other improvement is shown by a solid line.
  3. The location of the proposed road, easement, or other improvement is shown by a dashed line. The location of the existing road, easement, or other improvement is shown by a solid line.
  4. The location of the proposed road, easement, or other improvement is shown by a dashed line. The location of the existing road, easement, or other improvement is shown by a solid line.
  5. The location of the proposed road, easement, or other improvement is shown by a dashed line. The location of the existing road, easement, or other improvement is shown by a solid line.

**SURVEYORS CERTIFICATE**

I, the undersigned, a Professional Land Surveyor, having examined the plan and the data thereon, and the books and papers of record, do hereby certify that the same are correct and that the same conform to the requirements of the laws of the State of Colorado, and that the same are a true and correct copy of the original plan and books and papers of record, and that the same are a true and correct copy of the original plan and books and papers of record, and that the same are a true and correct copy of the original plan and books and papers of record.

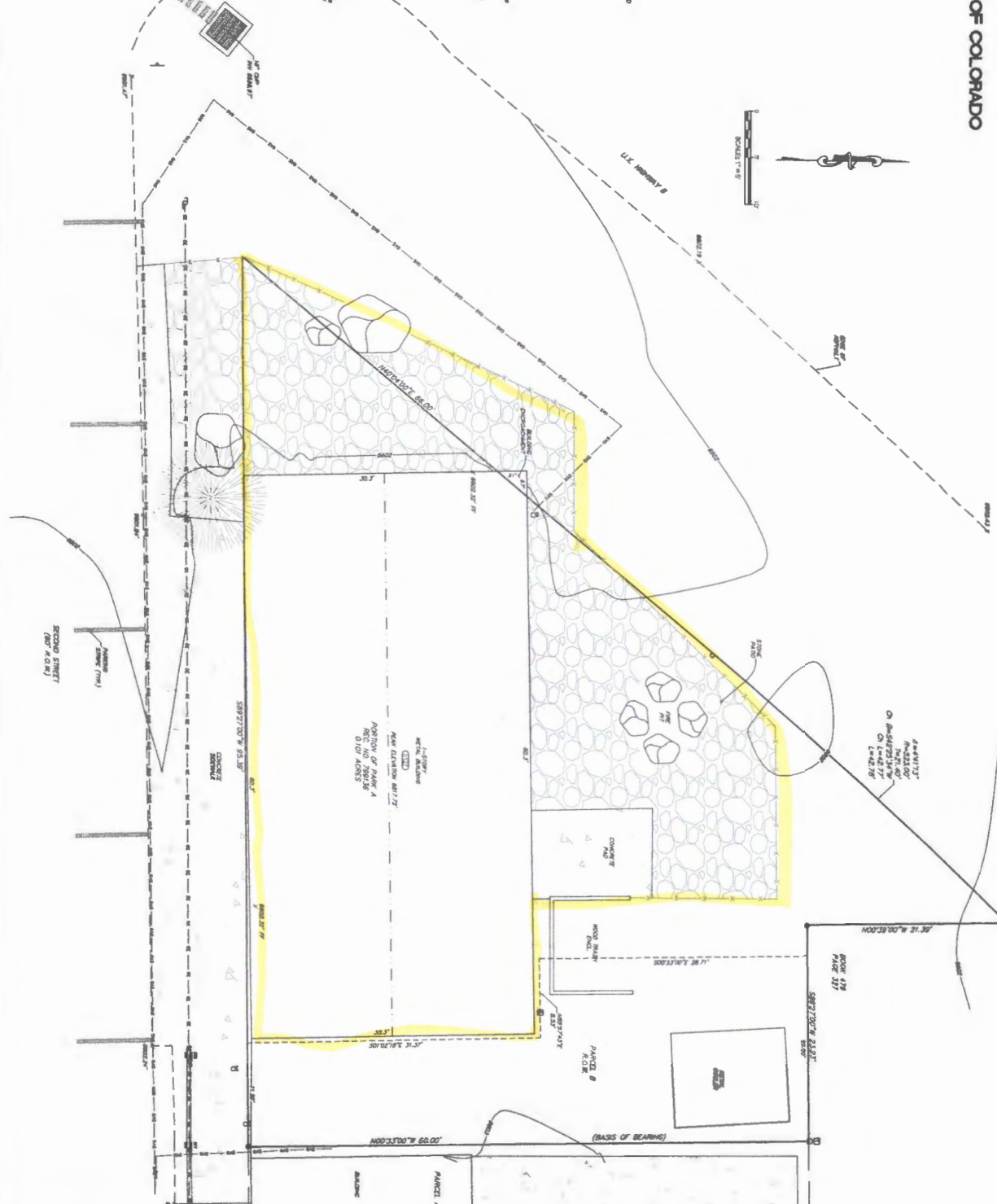

**TOPOGRAPHIC MAP**  
A PORTION OF PARK A  
TOWN OF EAGLE  
STATE OF COLORADO

**OWNER BUTTERS INVESTMENTS LLC**

This document was prepared for the exclusive use of the Client specified herein. The use of this document or any information contained herein by any person other than the Client is prohibited. The Engineer and Surveyors assume no responsibility for the accuracy or completeness of the information herein, and the Client shall be responsible for the accuracy and completeness of the information herein. The Engineer and Surveyors shall not be held liable for any damage or loss resulting from the use of this document or any information contained herein, whether or not such damage or loss was caused in whole or in part by the negligence of the Engineer and Surveyors.

**Inter-Mountain ENGINEERING**  
Civil Engineers & Surveyors  
3666 W. IOWA AVENUE, SUITE 100, P.O. BOX 170, FT. COLLINS, CO 80521  
(970) 223-1111

NO.	DATE	REVISION