

LEGEND

- 6712 PROPOSED CONTOUR (5' INTERVAL)
- PROPOSED CONTOUR (1' INTERVAL)
- EXISTING CONTOUR (10' INTERVAL)
- 6715 EXISTING CONTOUR (2' INTERVAL)
- PROPOSED/EXISTING SPOT ELEVATION
SLOPE
- GRADING AGAINST STEM WALL
- ASPHALT PAVING
- CONCRETE PAVING
- CONCRETE DRAINAGE PAN
- CONCRETE CURB & GUTTER
- STORM SEWER PIPE
- STORM SEWER MH, INLET, ETC
- ROAD CENTERLINE & STATIONING
- TRACT BOUNDARY
- BUILDING SETBACK

(SEAL)

KM12Z SITE GRADING

DESIGNED	XXX	NO.	DATE	REVISIONS	BY
DRAWN	XXX				
CHECKED	XXX				
JOB NO.	XXX				
DATE	XX/XX/XXXX				

SHEET
C2.0



C:\Eagle\Haymeadow- 53480.5- 2016\dwg\Site\RMF-2\Grading-RMF2.dwg, 2/26/2025 11:13:00 AM, wadey

O:\Eagle\Haymeadow-53480-5-2016.dwg Site\RMF-1\Master\Road Grading-RMF1.dwg, 4/20/2022 4:44:45 PM, ltoh

- LEGEND**
- 6712 PROPOSED CONTOUR (5' INTERVAL)
 - PROPOSED CONTOUR (1' INTERVAL)
 - EXISTING CONTOUR (10' INTERVAL)
 - EXISTING CONTOUR (2' INTERVAL)
 - 21.54+ 22.74+ PROPOSED/EXISTING SPOT ELEVATION
 - 2.05% SLOPE
 - GRADING AGAINST STEM WALL
 - ASPHALT PAVING
 - CONCRETE PAVING
 - CONCRETE DRAINAGE PAN
 - CONCRETE CURB & GUTTER
 - STORM SEWER PIPE
 - STORM SEWER MH, INLET, ETC
 - 1+50 ROAD CENTERLINE & STATIONING
 - TRACT BOUNDARY
 - BUILDING SETBACK

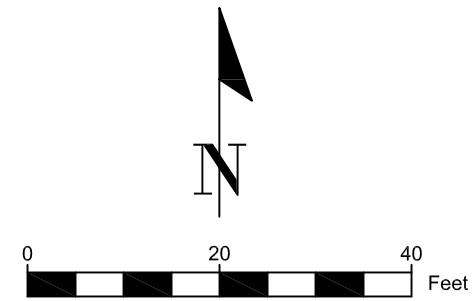

CONTRACTOR TO COMPLY WITH ALL
RECOMMENDATIONS SET FORTH IN
KUMAR & ASSOCIATES, INC. GEOTECH
REPORT NO. 113 097A
DATED AUGUST 14, 2013

PRELIMINARY
April 20, 2022
NOT FOR CONSTRUCTION

ACT E

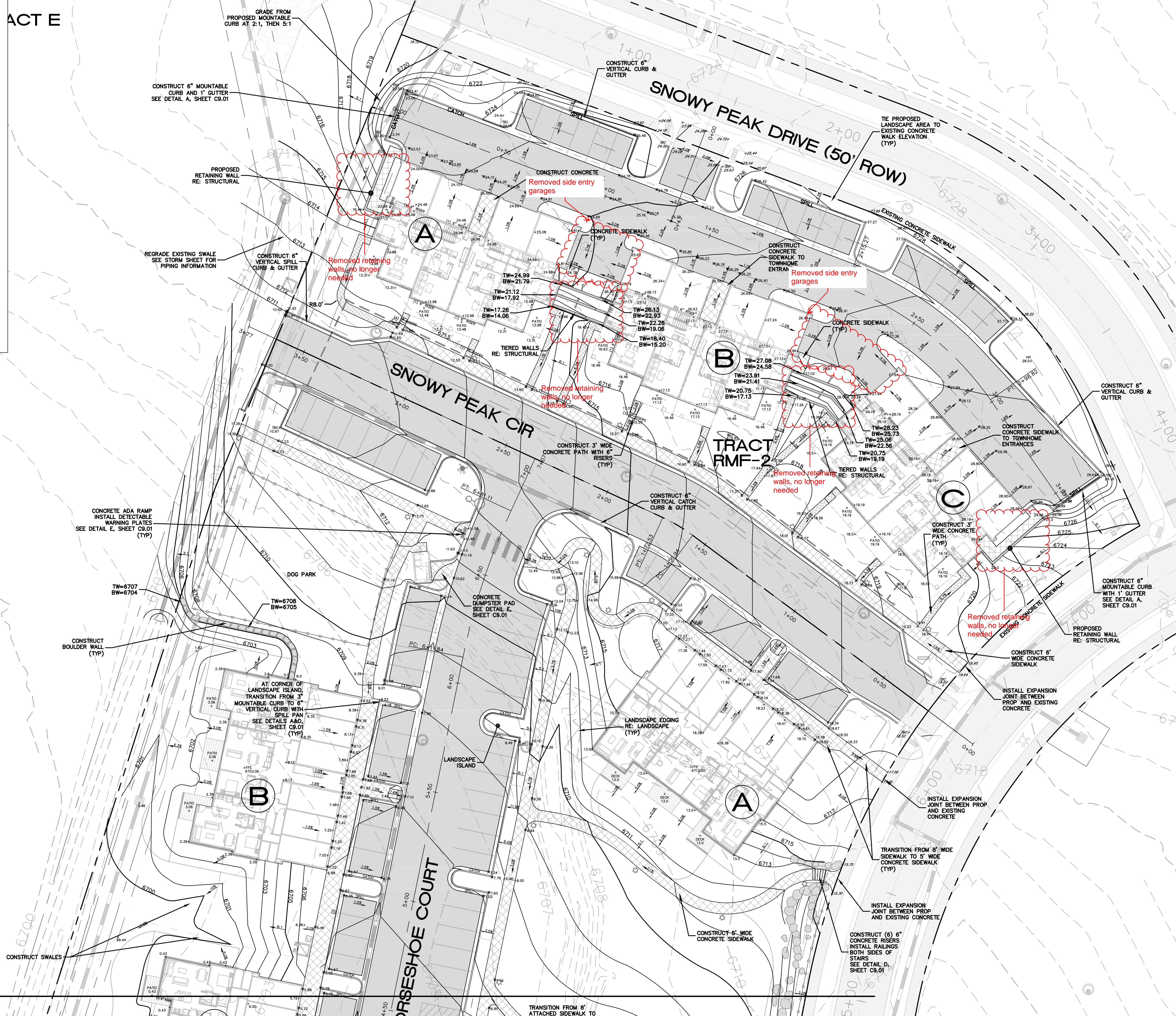

HAYMEADOW FILING 1

RMF-1 & RMF-2

SITE GRADING

NO.	DATE	REVISIONS	BY
1	01/06/2022	MAJOR DEVELOPMENT PERMIT	GLB
2	04/24/2022	MDP-RESPONSE TO COMMENTS	GLB

DESIGNED	GLB, RIF
DRAWN	GLB, RIF
CHECKED	MCW
JOB NO.	53480.5
DATE	07/24/2021

SHEET
C2.04