

1 PARCEL 1 SITE PLAN
SCALE: 1" = 80'-0"

GENERAL NOTES

- UTILITIES WILL BE CONNECTED TO THE LOCAL EAGLE MUNICIPALITY SYSTEMS
- ONLY WATER AND ELECTRICITY WILL BE BROUGHT TO THE SITE AS THERE IS NO ACCESS TO GAS AND ALL BUILDINGS WILL BE ELECTRIC.
- RE: CIVIL SHEETS (C-SERIES) FOR DETAILED UTILITY AND GRADING INFORMATION.

SHEET NOTES

- A** 75' STREAM SETBACK
B 100 YEAR FLOOD PLAIN
C AVERAGE HIGH WATER LINE
D PROPOSED BIKE PATH CONNECTION
E 12' PUBLIC TRAIL EASEMENT
F 25' SETBACK FROM HWY 6 ROW
G 50' SETBACK FROM HWY 6 ROW
H EAGLE RIVER

ANNOTATION TYPES

- PARCEL BOUNDARY
- PROPERTY BOUNDARY
SPECIFIC TO INDIVIDUAL UNITS
- SETBACK
- 100 YEAR FLOOD PLAIN
- AVERAGE HIGH WATER LINE
- 12' PUBLIC TRAIL EASEMENT
- SH# SIGNAGE TAG
RE: SIGNAGE SCHEDULE ON G-03
- P# PARKING SPOT
9' X 19' TYP.
- #### UNIT TAG

MATERIALS

- ROAD
ASPHALT
- CURB & GUTTER
CONCRETE
- DRIVEWAYS
CONCRETE (BRUSHED)
- DRIVEWAYS
GRAVEL/CRUSHER FINES
- WALKWAYS
CONCRETE (EXPOSED AGGREGATE)
- PRIVATE TRAIL
GRAVEL/CRUSHER FINES
- PUBLIC DISCOVERY TRAIL
GRAVEL/CRUSHER FINES
- STORMWATER
SWALE
- STORMWATER
WATER QUALITY POND
- LANDSCAPED AREA
PLANTED

UTILITIES

- EE—EE—EE ELECTRICAL
OVERHEAD; EXISTING
- EU—EU—EU ELECTRICAL
UNDERGROUND; PROPOSED
- W—W—W WATER SUPPLY
- S—S—S SANITARY SEWER
- SF—SF—SF SANITARY FORCE MAIN
- T TRANSFORMER
- SL SANITARY LIFT STATION
- IRRIGATION

PLANTINGS

- DECIDUOUS TREE
RE: LANDSCAPE
- CONIFEROUS TREE
RE: LANDSCAPE

PROJECT:
**RED MOUNTAIN
RANCH**

ADDRESS:
17500 US-6
EAGLE, CO 81631

ARCHITECTURE:
tres birds

PROJECT TEAM:

MIKE MOORE
303-324-3622
MMM@TRESBIRDS.COM

DOUG NEWBY
720-563-7289
DN@TRESBIRDS.COM

DAVID HOFFMAN
561-386-5528
DH@TRESBIRDS.COM

DAISY WICKS
303-868-2938
DW@TRESBIRDS.COM

**NOT FOR
CONSTRUCTION**

COPYRIGHT 2025
TRES BIRDS
ALL RIGHTS RESERVED

ALL DRAWINGS CREATED BY THIS OFFICE ARE
COPYRIGHTED UNDER THE ARCHITECTURAL
WORKS COPYRIGHT ACT OF 1991. ANY USE OF
THE INFORMATION APPEARING HEREON,
INCLUDING COPYING OR MODIFICATION OF THE
ORIGINAL DESIGN, IS PROHIBITED WITHOUT
EXPRESS WRITTEN CONSENT.

CONSULTANTS:

CIVIL ENGINEERING
WILSON & CO
BEN BEISLER
303-501-1217
BEN.BEISLER@WILSONCO.COM

LANDSCAPE
WENK ASSOCIATES
TYLER KIGGINS
720-669-3112
TKIGGINS@WENKLA.COM

STRUCTURAL
KL&A
JAKE HOHMANN, PE
303-384-9910
JHOHMANN@KLAA.COM

SUSTAINABILITY
ARUP
TESSA MCNAMARA
212-897-1067
TESS.MCNAMARA@ARUP.COM

SET:

**(PPR)
PRELIMINARY
PLAN REVIEW**

ISSUANCE:

R2 SUBMITTAL

ISSUE DATE:

09.22.2025

REVISION HISTORY:

DRAWING SHEET TITLE:

**SITE PLAN -
PARCEL 1**

AS-00

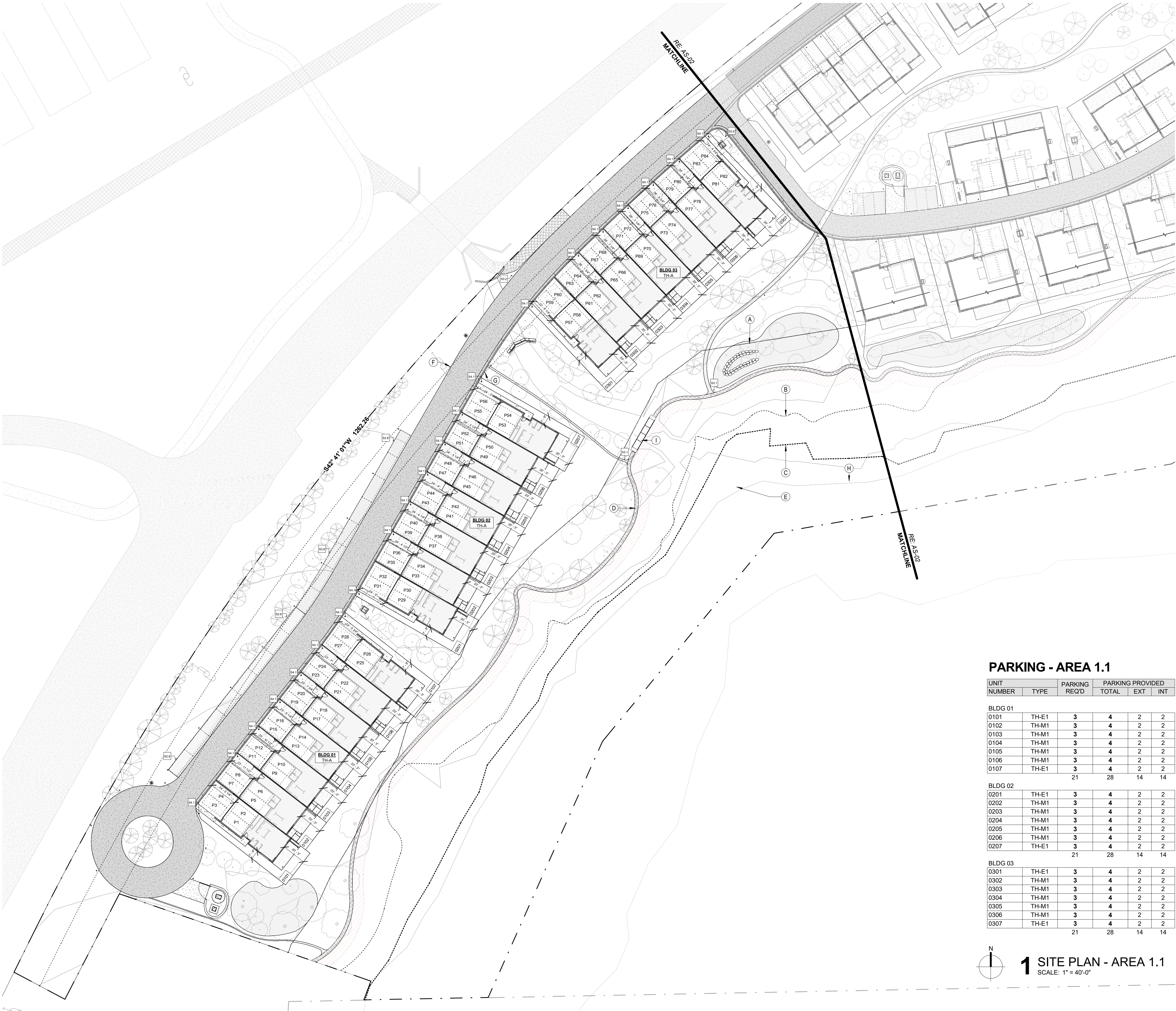

PARKING - AREA 1.1

| UNIT | | PARKING REQ'D | PARKING PROVIDED | | |
|---------|-------|------------------|------------------|-----|-----|
| NUMBER | TYPE | | TOTAL | EXT | INT |
| BLDG 01 | | | | | |
| 0101 | TH-E1 | 3 | 4 | 2 | 2 |
| 0102 | TH-M1 | 3 | 4 | 2 | 2 |
| 0103 | TH-M1 | 3 | 4 | 2 | 2 |
| 0104 | TH-M1 | 3 | 4 | 2 | 2 |
| 0105 | TH-M1 | 3 | 4 | 2 | 2 |
| 0106 | TH-M1 | 3 | 4 | 2 | 2 |
| 0107 | TH-E1 | 3 | 4 | 2 | 2 |
| | | 21 | 28 | 14 | 14 |
| BLDG 02 | | | | | |
| 0201 | TH-E1 | 3 | 4 | 2 | 2 |
| 0202 | TH-M1 | 3 | 4 | 2 | 2 |
| 0203 | TH-M1 | 3 | 4 | 2 | 2 |
| 0204 | TH-M1 | 3 | 4 | 2 | 2 |
| 0205 | TH-M1 | 3 | 4 | 2 | 2 |
| 0206 | TH-M1 | 3 | 4 | 2 | 2 |
| 0207 | TH-E1 | 3 | 4 | 2 | 2 |
| | | 21 | 28 | 14 | 14 |
| BLDG 03 | | | | | |
| 0301 | TH-E1 | 3 | 4 | 2 | 2 |
| 0302 | TH-M1 | 3 | 4 | 2 | 2 |
| 0303 | TH-M1 | 3 | 4 | 2 | 2 |
| 0304 | TH-M1 | 3 | 4 | 2 | 2 |
| 0305 | TH-M1 | 3 | 4 | 2 | 2 |
| 0306 | TH-M1 | 3 | 4 | 2 | 2 |
| 0307 | TH-E1 | 3 | 4 | 2 | 2 |
| | | 21 | 28 | 14 | 14 |

1 SITE PLAN - AREA 1.1
SCALE: 1" = 40'-0"

GENERAL NOTES

- UTILITIES WILL BE CONNECTED TO THE LOCAL EAGLE MUNICIPALITY SYSTEMS.
- ONLY WATER AND ELECTRICITY WILL BE BROUGHT TO THE SITE AS THERE IS NO ACCESS TO GAS AND ALL BUILDINGS WILL BE ELECTRIC.
- RE: CIVIL SHEETS (C-SERIES) FOR DETAILED UTILITY AND GRADING INFORMATION.

SHEET NOTES

- A 75' STREAM SETBACK
B 100 YEAR FLOOD PLAIN
C AVERAGE HIGH WATER LINE
D PUBLIC ACCESS TRAIL "DISCOVERY TRAIL"
E SWALE FOR CONVEYING STORM WATER TO THE RIVER
F 25' SETBACK FROM HWY 6 ROW
G 50' SETBACK FROM HWY 6 ROW
H EAGLE RIVER
I BRIDGE @ DISCOVERY TRAIL

ANNOTATION TYPES

- PARCEL BOUNDARY
--- PROPERTY BOUNDARY
SPECIFIC TO INDIVIDUAL UNITS
--- SETBACK
--- 100 YEAR FLOOD PLAIN
--- AVERAGE HIGH WATER LINE
12' PUBLIC TRAIL EASEMENT
Sh.# SIGNAGE TAG
RE: SIGNAGE SCHEDULE ON G-03
P# PARKING SPOT
9' X 19' TYP.
UNIT TAG

MATERIALS

- ROAD
ASPHALT
CURB & GUTTER
CONCRETE
DRIVEWAYS
CONCRETE (BRUSHED)
DRIVEWAYS
GRAVEL/CRUSHER FINES
WALKWAYS
CONCRETE (EXPOSED AGGREGATE)
PRIVATE TRAIL
GRAVEL/CRUSHER FINES
PUBLIC DISCOVERY TRAIL
GRAVEL/CRUSHER FINES
STORMWATER
SWALE
STORMWATER
WATER QUALITY POND
LANDSCAPED AREA
PLANTED

UTILITIES

- EE EE EE ELECTRICAL
OVERHEAD; EXISTING
EU EU EU ELECTRICAL
UNDERGROUND; PROPOSED
W W W WATER SUPPLY
S S S SANITARY SEWER
SF SF SF SANITARY FORCE MAIN
T TRANSFORMER
SL SANITARY LIFT STATION
IRRIGATION

PLANTINGS

- DECIDUOUS TREE
RE: LANDSCAPE
CONIFEROUS TREE
RE: LANDSCAPE

PROJECT:
RED MOUNTAIN
RANCH

ADDRESS:
17500 US-6
EAGLE, CO 81631

ARCHITECTURE:
tres birds

PROJECT TEAM:

MIKE MOORE
303-324-3622
MMM@TRESBIRDS.COM

DOUG NEWBY
720-563-7289
DN@TRESBIRDS.COM

DAVID HOFFMAN
561-386-5528
DH@TRESBIRDS.COM

DAISY WICKS
303-868-2938
DW@TRESBIRDS.COM

NOT FOR
CONSTRUCTION

COPYRIGHT 2025
TRES BIRDS
ALL RIGHTS RESERVED
ALL DRAWINGS CREATED BY THIS OFFICE ARE
COPYRIGHTED UNDER THE ARCHITECTURAL
WORKS COPYRIGHT ACT OF 1991. ANY USE OF
THE INFORMATION APPEARING HEREON,
INCLUDING COPYING OR MODIFICATION OF THE
ORIGINAL DESIGN, IS PROHIBITED WITHOUT
EXPRESS WRITTEN CONSENT.

CONSULTANTS:

CIVIL ENGINEERING
WILSON & CO
BEN BEISLER
303-501-1217
BEN.BEISLER@WILSONCO.COM

LANDSCAPE
WENK ASSOCIATES
TYLER KIGGINS
720-669-3112
TKIGGINS@WENKLA.COM

STRUCTURAL
KL&A
JAKE HOHMANN, PE
303-384-9910
JHOHMANN@KLAA.COM

SUSTAINABILITY
ARUP
TESSA MCNAMARA
212-897-1067
TESS.MCNAMARA@ARUP.COM

SET:

(PPR)
PRELIMINARY
PLAN REVIEW

ISSUANCE:

R2 SUBMITTAL

ISSUE DATE:

09.22.2025

REVISION HISTORY:

DRAWING SHEET TITLE:

SITE PLAN -
AREA 1.1

AS-01

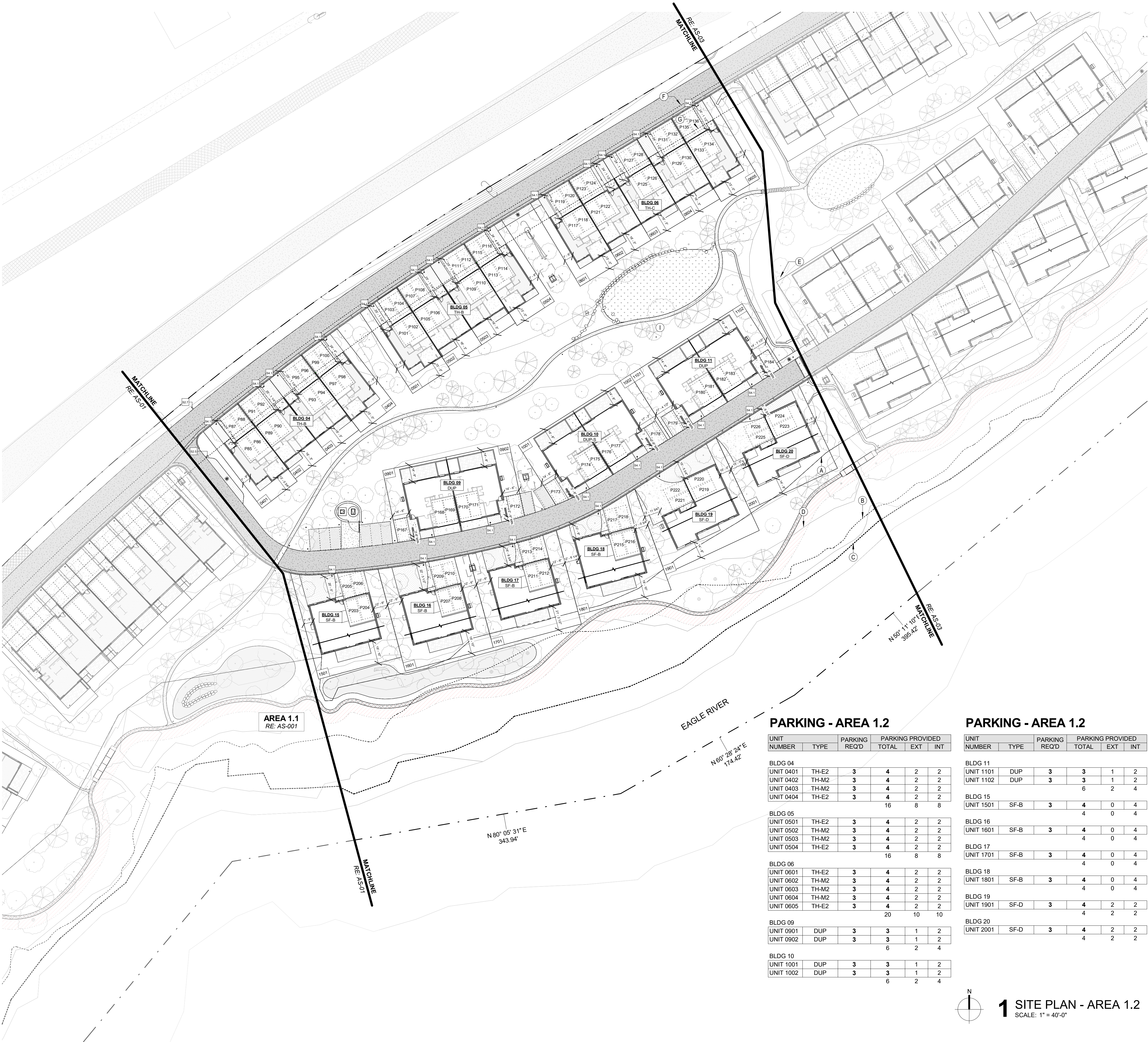

GENERAL NOTES

- 1. UTILITIES WILL BE CONNECTED TO THE LOCAL EAGLE MUNICIPALITY SYSTEMS
- 2. ONLY WATER AND ELECTRICITY WILL BE BROUGHT TO THE SITE AS THERE IS NO ACCESS TO GAS AND ALL BUILDINGS WILL BE ELECTRIC.
- 3. RE: CIVIL SHEETS (C-SERIES) FOR DETAILED UTILITY AND GRADING INFORMATION.

SHEET NOTES

- A 75' STREAM SETBACK
- B 100 YEAR FLOOD PLAIN
- C AVERAGE HIGH WATER LINE
- D PUBLIC ACCESS TRAIL "DISCOVERY TRAIL"
- E SWALE FOR CONVEYING STORM WATER TO THE RIVER
- F 25' SETBACK FROM HWY 6 ROW
- G 50' SETBACK FROM HWY 6 ROW
- I PRIVATE TRAIL FOR RESIDENTS

ANNOTATION TYPES

- PARCEL BOUNDARY
- PROPERTY BOUNDARY SPECIFIC TO INDIVIDUAL UNITS
- SETBACK
- 100 YEAR FLOOD PLAIN
- AVERAGE HIGH WATER LINE
- 12' PUBLIC TRAIL EASEMENT
- SH# SIGNAGE TAG RE: SIGNAGE SCHEDULE ON G-03
- P# PARKING SPOT 9' X 19' TYP.
- #### UNIT TAG

MATERIALS

- ROAD ASPHALT
- CURB & GUTTER CONCRETE
- DRIVEWAYS CONCRETE (BRUSHED)
- DRIVEWAYS GRAVEL/CRUSHER FINES
- WALKWAYS CONCRETE (EXPOSED AGGREGATE)
- PRIVATE TRAIL GRAVEL/CRUSHER FINES
- PUBLIC DISCOVERY TRAIL GRAVEL/CRUSHER FINES
- STORMWATER SWALE
- STORMWATER WATER QUALITY POND
- LANDSCAPED AREA PLANTED

UTILITIES

- EE EE EE ELECTRICAL OVERHEAD, EXISTING
- EU EU EU ELECTRICAL UNDERGROUND, PROPOSED
- W W W WATER SUPPLY
- S S S SANITARY SEWER
- SF SF SF SANITARY FORCE MAIN
- T TRANSFORMER
- SL SANITARY LIFT STATION
- IRRIGATION

PLANTINGS

- DECIDUOUS TREE RE: LANDSCAPE
- CONIFEROUS TREE RE: LANDSCAPE

PROJECT: RED MOUNTAIN RANCH

ADDRESS: 17500 US-6 EAGLE, CO 81631

ARCHITECTURE: tres birds

PROJECT TEAM:

MIKE MOORE 303-324-3622 MMM@TRESBIRDS.COM

DOUG NEWBY 720-563-7289 DN@TRESBIRDS.COM

DAVID HOFFMAN 561-386-5528 DH@TRESBIRDS.COM

DAISY WICKS 303-868-2938 DW@TRESBIRDS.COM

NOT FOR CONSTRUCTION

COPYRIGHT 2025 TRES BIRDS ALL RIGHTS RESERVED
ALL DRAWINGS CREATED BY THIS OFFICE ARE COPYRIGHTED UNDER THE ARCHITECTURAL WORKS COPYRIGHT ACT OF 1991. ANY USE OF THE INFORMATION APPEARING HEREON, INCLUDING COPYING OR MODIFICATION OF THE ORIGINAL DESIGN, IS PROHIBITED WITHOUT EXPRESS WRITTEN CONSENT.

CONSULTANTS:

CIVIL ENGINEERING WILSON & CO BEN BEISLER 303-501-1217 BEN.BEISLER@WILSONCO.COM

LANDSCAPE WENK ASSOCIATES TYLER KIGGINS 720-669-3112 TKIGGINS@WENKLA.COM

STRUCTURAL KL&A JAKE HOHMANN, PE 303-384-9910 JHOHMANN@KLAA.COM

SUSTAINABILITY ARUP TESSA MCNAMARA 212-897-1067 TESS.MCNAMARA@ARUP.COM

SET:

(PPR) PRELIMINARY PLAN REVIEW

ISSUANCE:

R2 SUBMITTAL

ISSUE DATE:

09.22.2025

REVISION HISTORY:

DRAWING SHEET TITLE:

SITE PLAN - AREA 1.2

AS-02

PARKING - AREA 1.2

| UNIT NUMBER | TYPE | PARKING REQ'D | PARKING PROVIDED TOTAL | EXT | INT |
|-------------|-------|---------------|------------------------|-----|-----|
| BLDG 04 | | | | | |
| UNIT 0401 | TH-E2 | 3 | 4 | 2 | 2 |
| UNIT 0402 | TH-M2 | 3 | 4 | 2 | 2 |
| UNIT 0403 | TH-M2 | 3 | 4 | 2 | 2 |
| UNIT 0404 | TH-E2 | 3 | 4 | 2 | 2 |
| | | | 16 | 8 | 8 |
| BLDG 05 | | | | | |
| UNIT 0501 | TH-E2 | 3 | 4 | 2 | 2 |
| UNIT 0502 | TH-M2 | 3 | 4 | 2 | 2 |
| UNIT 0503 | TH-M2 | 3 | 4 | 2 | 2 |
| UNIT 0504 | TH-E2 | 3 | 4 | 2 | 2 |
| | | | 16 | 8 | 8 |
| BLDG 06 | | | | | |
| UNIT 0601 | TH-E2 | 3 | 4 | 2 | 2 |
| UNIT 0602 | TH-M2 | 3 | 4 | 2 | 2 |
| UNIT 0603 | TH-M2 | 3 | 4 | 2 | 2 |
| UNIT 0604 | TH-M2 | 3 | 4 | 2 | 2 |
| UNIT 0605 | TH-E2 | 3 | 4 | 2 | 2 |
| | | | 20 | 10 | 10 |
| BLDG 09 | | | | | |
| UNIT 0901 | DUP | 3 | 3 | 1 | 2 |
| UNIT 0902 | DUP | 3 | 3 | 1 | 2 |
| | | | 6 | 2 | 4 |
| BLDG 10 | | | | | |
| UNIT 1001 | DUP | 3 | 3 | 1 | 2 |
| UNIT 1002 | DUP | 3 | 3 | 1 | 2 |
| | | | 6 | 2 | 4 |

PARKING - AREA 1.2

| UNIT NUMBER | TYPE | PARKING REQ'D | PARKING PROVIDED TOTAL | EXT | INT |
|-------------|------|---------------|------------------------|-----|-----|
| BLDG 11 | | | | | |
| UNIT 1101 | DUP | 3 | 3 | 1 | 2 |
| UNIT 1102 | DUP | 3 | 3 | 1 | 2 |
| | | | 6 | 2 | 4 |
| BLDG 15 | | | | | |
| UNIT 1501 | SF-B | 3 | 4 | 0 | 4 |
| | | | 4 | 0 | 4 |
| BLDG 16 | | | | | |
| UNIT 1601 | SF-B | 3 | 4 | 0 | 4 |
| | | | 4 | 0 | 4 |
| BLDG 17 | | | | | |
| UNIT 1701 | SF-B | 3 | 4 | 0 | 4 |
| | | | 4 | 0 | 4 |
| BLDG 18 | | | | | |
| UNIT 1801 | SF-B | 3 | 4 | 0 | 4 |
| | | | 4 | 0 | 4 |
| BLDG 19 | | | | | |
| UNIT 1901 | SF-D | 3 | 4 | 2 | 2 |
| | | | 4 | 2 | 2 |
| BLDG 20 | | | | | |
| UNIT 2001 | SF-D | 3 | 4 | 2 | 2 |
| | | | 4 | 2 | 2 |

1 SITE PLAN - AREA 1.2
SCALE: 1" = 40'-0"



PARKING - AREA 1.3

| | | PARKING REQ'D | PARKING PROVIDED | | | |
|-----------|-------|------------------|------------------|-----|-----|--|
| NUMBER | TYPE | | TOTAL | EXT | INT | |
| BLDG 07 | | | | | | |
| UNIT 0701 | TH-E2 | 3 | 4 | 2 | 2 | |
| UNIT 0702 | TH-M2 | 3 | 4 | 2 | 2 | |
| UNIT 0703 | TH-M2 | 3 | 4 | 2 | 2 | |
| UNIT 0704 | TH-M2 | 3 | 4 | 2 | 2 | |
| UNIT 0705 | TH-E2 | 3 | 4 | 2 | 2 | |
| | | | 20 | 10 | 10 | |
| BLDG 08 | | | | | | |
| UNIT 0801 | TH-E2 | 3 | 4 | 2 | 2 | |
| UNIT 0802 | TH-M2 | 3 | 3 | 1 | 2 | |
| UNIT 0803 | TH-E2 | 3 | 3 | 1 | 2 | |
| | | | 10 | 4 | 6 | |
| BLDG 12 | | | | | | |
| UNIT 1201 | DUP | 3 | 3 | 1 | 2 | |
| UNIT 1202 | DUP | 3 | 3 | 1 | 2 | |
| | | | 6 | 2 | 4 | |
| BLDG 13 | | | | | | |
| UNIT 1301 | DUP | 3 | 3 | 1 | 2 | |
| UNIT 1302 | DUP | 3 | 3 | 1 | 2 | |
| | | | 6 | 2 | 4 | |
| BLDG 14 | | | | | | |
| UNIT 1401 | DUP | 3 | 3 | 1 | 2 | |
| UNIT 1402 | DUP | 3 | 3 | 1 | 2 | |
| | | | 6 | 2 | 4 | |
| BLDG 21 | | | | | | |
| UNIT 2101 | SF-D | 3 | 4 | 2 | 2 | |
| | | | 4 | 2 | 2 | |
| BLDG 22 | | | | | | |
| UNIT 2201 | SF-D | 3 | 4 | 2 | 2 | |
| | | | 4 | 2 | 2 | |
| BLDG 23 | | | | | | |
| UNIT 2301 | SF-D | 3 | 4 | 2 | 2 | |
| | | | 4 | 2 | 2 | |
| BLDG 24 | | | | | | |
| UNIT 2401 | SF-D | 3 | 4 | 2 | 2 | |
| | | | 4 | 2 | 2 | |
| BLDG 25 | | | | | | |
| UNIT 2501 | SF-D | 3 | 4 | 2 | 2 | |
| | | | 4 | 2 | 2 | |
| BLDG 26 | | | | | | |
| UNIT 2601 | SF-B | 3 | 4 | 0 | 4 | |
| | | | 4 | 0 | 4 | |

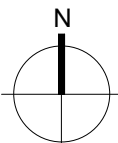

1 SITE PLAN - AREA 1.3
SCALE: 1" = 40'-0"

GENERAL NOTES

- UTILITIES WILL BE CONNECTED TO THE LOCAL EAGLE MUNICIPALITY SYSTEMS.
- ONLY WATER AND ELECTRICITY WILL BE BROUGHT TO THE SITE AS THERE IS NO ACCESS TO GAS AND ALL BUILDINGS WILL BE ELECTRIC.
- RE: CIVIL SHEETS (C-SERIES) FOR DETAILED UTILITY AND GRADING INFORMATION.

SHEET NOTES

- A 75' STREAM SETBACK
B 100 YEAR FLOOD PLAIN
C AVERAGE HIGH WATER LINE
D PUBLIC ACCESS TRAIL "DISCOVERY TRAIL"
E SWALE FOR CONVEYING STORM WATER TO THE RIVER
F 25' SETBACK FROM HWY 6 ROW
G 50' SETBACK FROM HWY 6 ROW
H EAGLE RIVER
I PRIVATE TRAIL FOR RESIDENTS

ANNOTATION TYPES

- PARCEL BOUNDARY
--- PROPERTY BOUNDARY
SPECIFIC TO INDIVIDUAL UNITS
--- SETBACK
--- 100 YEAR FLOOD PLAIN
--- AVERAGE HIGH WATER LINE
--- 12' PUBLIC TRAIL EASEMENT
--- SIGNAGE TAG
RE: SIGNAGE SCHEDULE ON G-03
--- PARKING SPOT
9' X 19' TYP.
--- UNIT TAG

MATERIALS

- ROAD
ASPHALT
CURB & GUTTER
CONCRETE
DRIVEWAYS
CONCRETE (BRUSHED)
DRIVEWAYS
GRAVEL/CRUSHER FINES
WALKWAYS
CONCRETE (EXPOSED AGGREGATE)
PRIVATE TRAIL
GRAVEL/CRUSHER FINES
PUBLIC DISCOVERY TRAIL
GRAVEL/CRUSHER FINES
STORMWATER
SWALE
STORMWATER
WATER QUALITY POND
LANDSCAPED AREA
PLANTED

UTILITIES

- EE---EE---EE--- ELECTRICAL
OVERHEAD; EXISTING
---EU---EU---EU--- ELECTRICAL
UNDERGROUND; PROPOSED
---W---W---W--- WATER SUPPLY
---S---S---S--- SANITARY SEWER
---SF---SF---SF--- SANITARY FORCE MAIN
---T--- TRANSFORMER
---SL--- SANITARY LIFT STATION
--- IRRIGATION

PLANTINGS

- DECIDUOUS TREE
RE: LANDSCAPE
CONIFEROUS TREE
RE: LANDSCAPE

PROJECT:
RED MOUNTAIN RANCH

ADDRESS:
17500 US-6
EAGLE, CO 81631

ARCHITECTURE:
tres birds

PROJECT TEAM:

MIKE MOORE
303-324-3622
MMM@TRESBIRDS.COM

DOUG NEWBY
720-563-7289
DN@TRESBIRDS.COM

DAVID HOFFMAN
561-386-5528
DH@TRESBIRDS.COM

DAISY WICKS
303-868-2938
DW@TRESBIRDS.COM

NOT FOR CONSTRUCTION

COPYRIGHT 2025
TRES BIRDS
ALL RIGHTS RESERVED
ALL DRAWINGS CREATED BY THIS OFFICE ARE
COPYRIGHTED UNDER THE ARCHITECTURAL
WORKS COPYRIGHT ACT OF 1991. ANY USE OF
THE INFORMATION APPEARING HEREON,
INCLUDING COPYING OR MODIFICATION OF THE
ORIGINAL DESIGN, IS PROHIBITED WITHOUT
EXPRESS WRITTEN CONSENT.

CONSULTANTS:

CIVIL ENGINEERING
WILSON & CO
BEN BEISLER
303-501-1217
BEN.BEISLER@WILSONCO.COM

LANDSCAPE
WENK ASSOCIATES
TYLER KIGGINS
720-669-3112
TKIGGINS@WENKLA.COM

STRUCTURAL
KL&A
JAKE HOHMANN, PE
303-384-9910
JHOHMANN@KLAA.COM

SUSTAINABILITY
ARUP
TESSA MCNAMARA
212-897-1067
TESS.MCNAMARA@ARUP.COM

SET:

**(PPR)
PRELIMINARY
PLAN REVIEW**

ISSUANCE:

R2 SUBMITTAL

ISSUE DATE:

09.22.2025

REVISION HISTORY:

DRAWING SHEET TITLE:

**SITE PLAN -
AREA 1.3**

AS-03

GENERAL NOTES

1. VEHICLES FOR SPATIAL REFERENCE ONLY.

PROJECT:
RED MOUNTAIN RANCH

ADDRESS:
17500 US-6
EAGLE, CO 81631

ARCHITECTURE:
tres birds

PROJECT TEAM:

MIKE MOORE
303-324-3622
MMM@TRESBIRDS.COM

DOUG NEWBY
720-563-7289
DN@TRESBIRDS.COM

DAVID HOFFMAN
561-386-5528
DH@TRESBIRDS.COM

DAISY WICKS
303-868-2938
DW@TRESBIRDS.COM

SHEET NOTES

- A SPEED BUMP
B PEDESTRIAN CROSSING
C 10' DRIVE LANE

NOT FOR CONSTRUCTION

COPYRIGHT 2025
TRES BIRDS
ALL RIGHTS RESERVED

ALL DRAWINGS CREATED BY THIS OFFICE ARE
COPYRIGHTED UNDER THE ARCHITECTURAL
WORKS COPYRIGHT ACT OF 1991. ANY USE OF
THE INFORMATION APPEARING HEREON,
INCLUDING COPYING OR MODIFICATION OF THE
ORIGINAL DESIGN, IS PROHIBITED WITHOUT
EXPRESS WRITTEN CONSENT.

CONSULTANTS:

CIVIL ENGINEERING
WILSON & CO
BEN BEISLER
303-501-1217
BEN.BEISLER@WILSONCO.COM

LANDSCAPE
WENK ASSOCIATES
TYLER KIGGINS
720-669-3112
TKIGGINS@WENKLA.COM

STRUCTURAL
KL&A
JAKE HOHMANN, PE
303-384-9910
JHOHMANN@KLAA.COM

SUSTAINABILITY
ARUP
TESSA MCNAMARA
212-897-1067
TESS.MCNAMARA@ARUP.COM

SET:

**(PPR)
PRELIMINARY
PLAN REVIEW**

ISSUANCE:

R2 SUBMITTAL

ISSUE DATE:

09.22.2025

REVISION HISTORY:

DRAWING SHEET TITLE:

**TRAFFIC
STRIPING AND
SIGNAGE PLAN**

AS-04

ANNOTATION TYPES

- PARCEL BOUNDARY
S#.# SIGNAGE TAG
RE: TRAFFIC SIGNAGE SCHEDULE

MATERIALS

- ROAD ASPHALT
CURB & GUTTER CONCRETE
DRIVEWAYS CONCRETE (BRUSHED)
DRIVEWAYS GRAVEL/CRUSHER FINES
WALKWAYS CONCRETE (EXPOSED AGGREGATE)
ROAD STRIPING PAINT

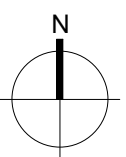
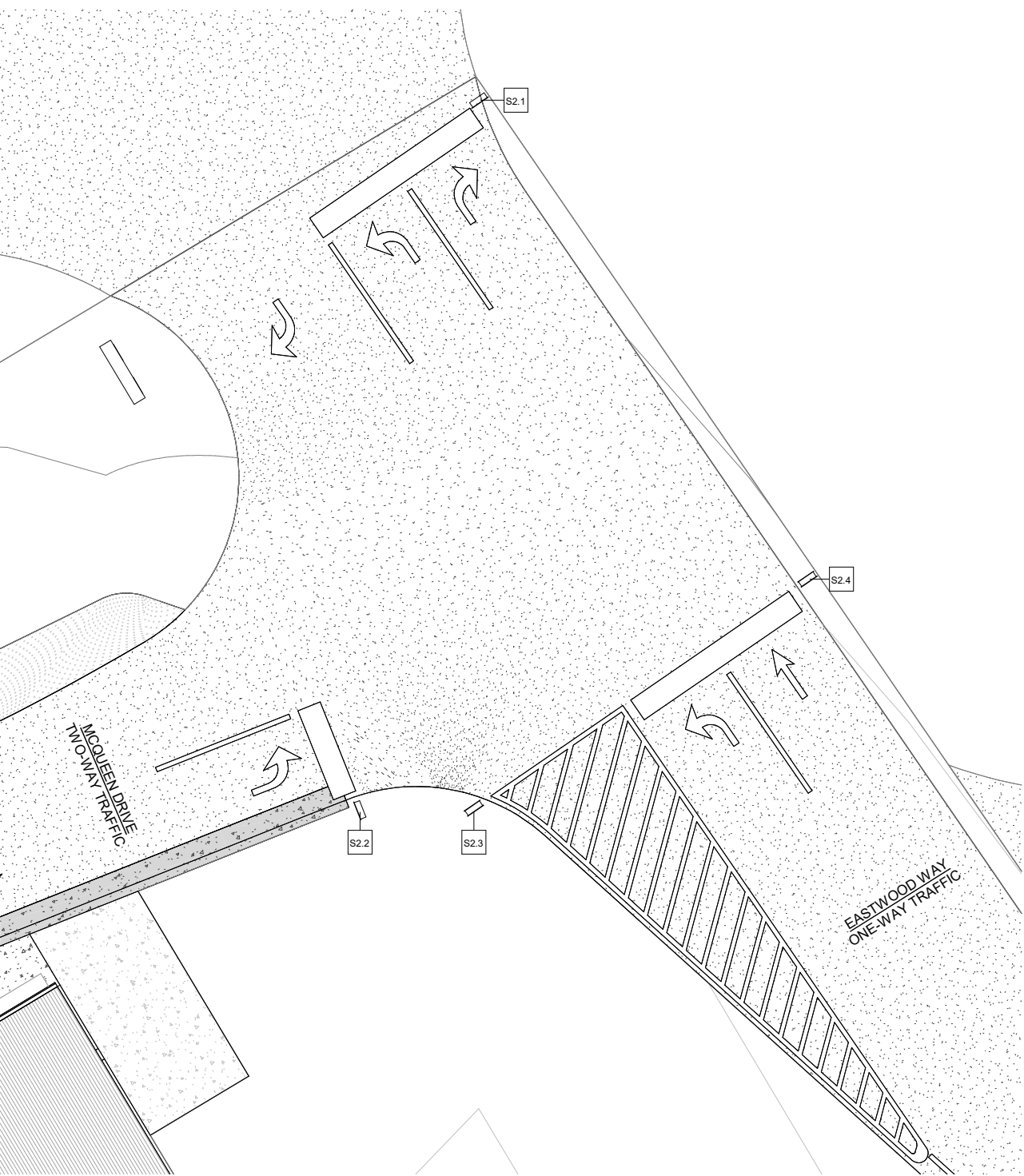
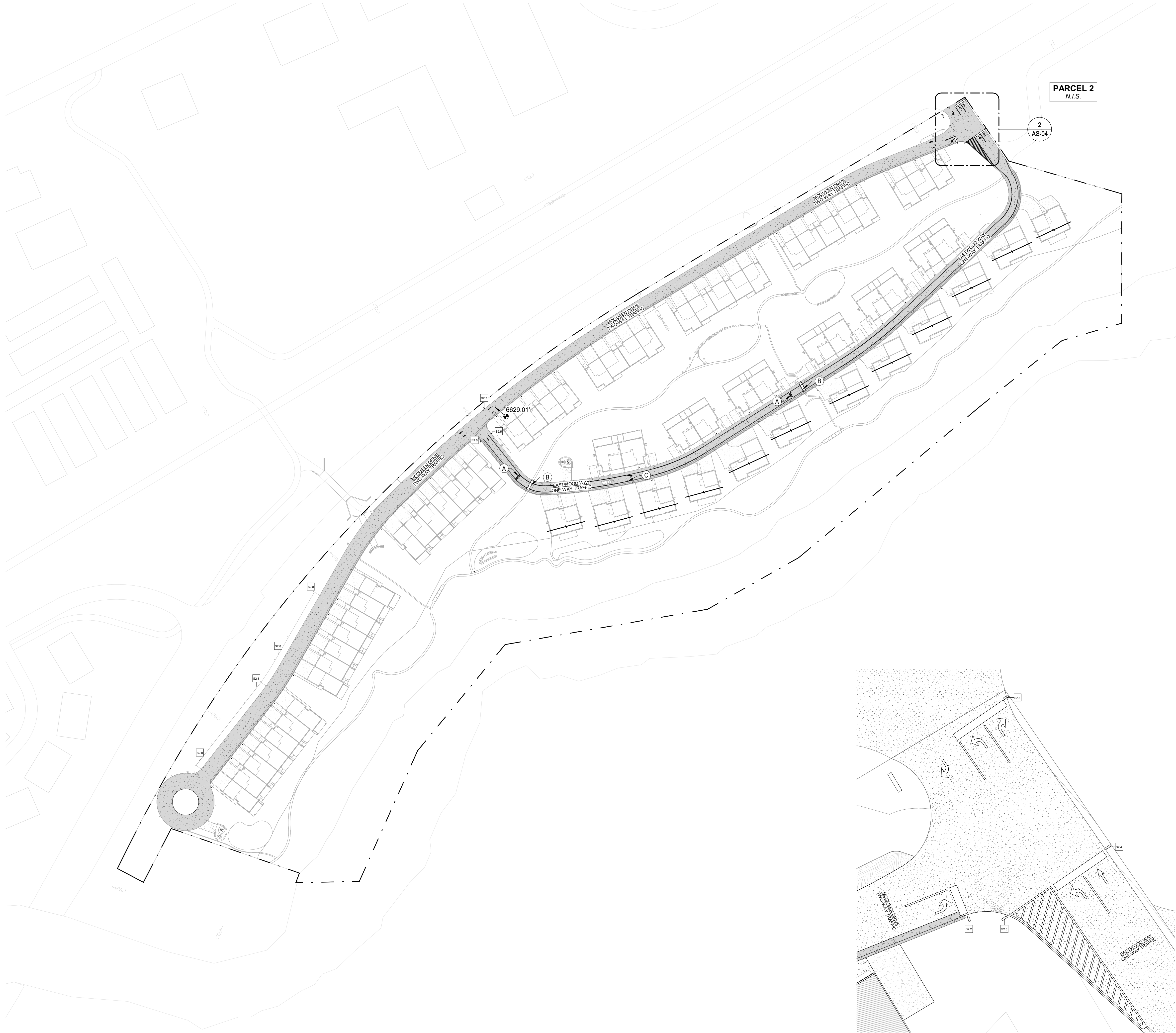

1 STRIPING PLAN
SCALE: 1" = 80'-0"

2 SITE ACCESS - ENLARGED PLAN
SCALE: 1/16" = 1'-0"