

# RED MOUNTAIN RANCH

## MAJOR DEVELOPMENT PERMIT (MDP) SET

PROJECT  
**RED MOUNTAIN  
RANCH SITE**

17500 US-6, Eagle, CO 81631

ARCHITECT/  
GENERAL CONTRACTOR

**tres birds**

PROJECT TEAM

MIKE MOORE  
303-324-3622  
MMM@TRESBIRDS.COM

DOUG NEWBY  
720-563-7289  
DN@TRESBIRDS.COM

DAVID HOFFMAN  
561-386-5528  
DH@TRESBIRDS.COM

DAISY WICKS  
303-868-2938  
DW@TRESBIRDS.COM

**NOT FOR  
CONSTRUCTION**

### A-SERIES SHEET INDEX

NO.	SHEET NAME
A-00	COVER SHEET
A-10	TH-A OVERALL PLANS
A-11	TH-B OVERALL PLANS
A-12	TH-C OVERALL PLANS
A-13	TH-D OVERALL PLANS
A-14	DUP OVERALL PLANS
A-15	SF-B OVERALL PLANS
A-16	SF-D OVERALL PLANS
A-20	TH-A ELEVATIONS
A-21	TH-B ELEVATIONS
A-22	TH-C ELEVATIONS
A-23	TH-D ELEVATIONS
A-24.1	DUP ELEVATIONS
A-24.2	DUP STEPPED ELEVATIONS
A-25	SF-B ELEVATIONS
A-26	SF-D ELEVATIONS

### FACADE MATERIALS

#### METAL PANEL

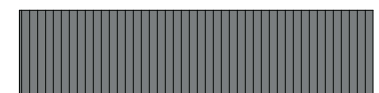

LOCATION: ROOF AND NORTH FACADE  
FINISH: CORRUGATED STEEL PANELS, MATTE GREY (BONDZERIZED) INTENDED TO WEATHER SLIGHTLY AS IT AGES.

#### WOOD SIDING

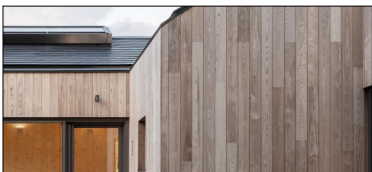

LOCATION: SOUTH, EAST AND WEST FACADES  
FINISH: VERTICAL WOOD PANELING, CLEAR FINISH DOUGLAS FIR (OR SIM.) WITH VARIATIONS IN TONE OR GRAIN ACROSS INDIVIDUAL BOARDS.

#### BRICK MASONRY

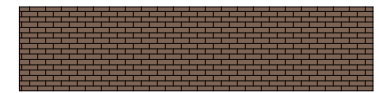

LOCATION: WHERE EXTERIOR WALLS CONTACT THE GROUND WHERE DURABILITY IS REQUIRED.  
FINISH: RECLAIMED BRICK, DEPENDING ON RECLAIMED STOCK AVAILABLE, THE TONE OR SHAPE OF BRICKS USED COULD VARY AT DIFFERENT BUILDINGS

#### METAL PANEL

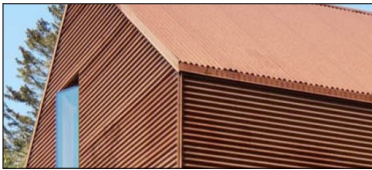

LOCATION: ROOF AND EXTERIOR WALLS ABOVE STONE MASONRY BASE  
FINISH: CORRUGATED STEEL PANELS, FINISH INTENDED TO WEATHER AND PATINA SIGNIFICANTLY AS IT AGES

#### STONE MASONRY



LOCATION: WHERE EXTERIOR WALLS CONTACT THE GROUND WHERE DURABILITY IS REQUIRED.  
FINISH: LOCALLY SOURCED NATURAL STONE, INTENDED TO REFLECT A MORE ORGANIC MATERIAL APPROACH THAN THE BRICK MASONRY USED ELSEWHERE. STONES VARYING IN SIZE, SHAPE AND TONE PREFERRED

### LEGEND

	<b>TOWNHOME TYPE A</b> RE: A-10 & A-20
	<b>TOWNHOME TYPE B</b> RE: A-11 & A-21
	<b>TOWNHOME TYPE C</b> RE: A-12 & A-22
	<b>TOWNHOME TYPE D</b> RE: A-13 & A-23
	<b>DUPLEX</b> RE: A-14 & A-24
	<b>SINGLE FAMILY TYPE B</b> RE: A-15 & A-25
	<b>SINGLE FAMILY TYPE D</b> RE: A-16 & A-26

ISSUANCE

**R2 SUBMITTAL**

ISSUE DATE

**09.22.2025**

REVISION HISTORY

DRAWING SHEET TITLE

**COVER SHEET**

**A-00**

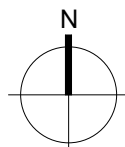
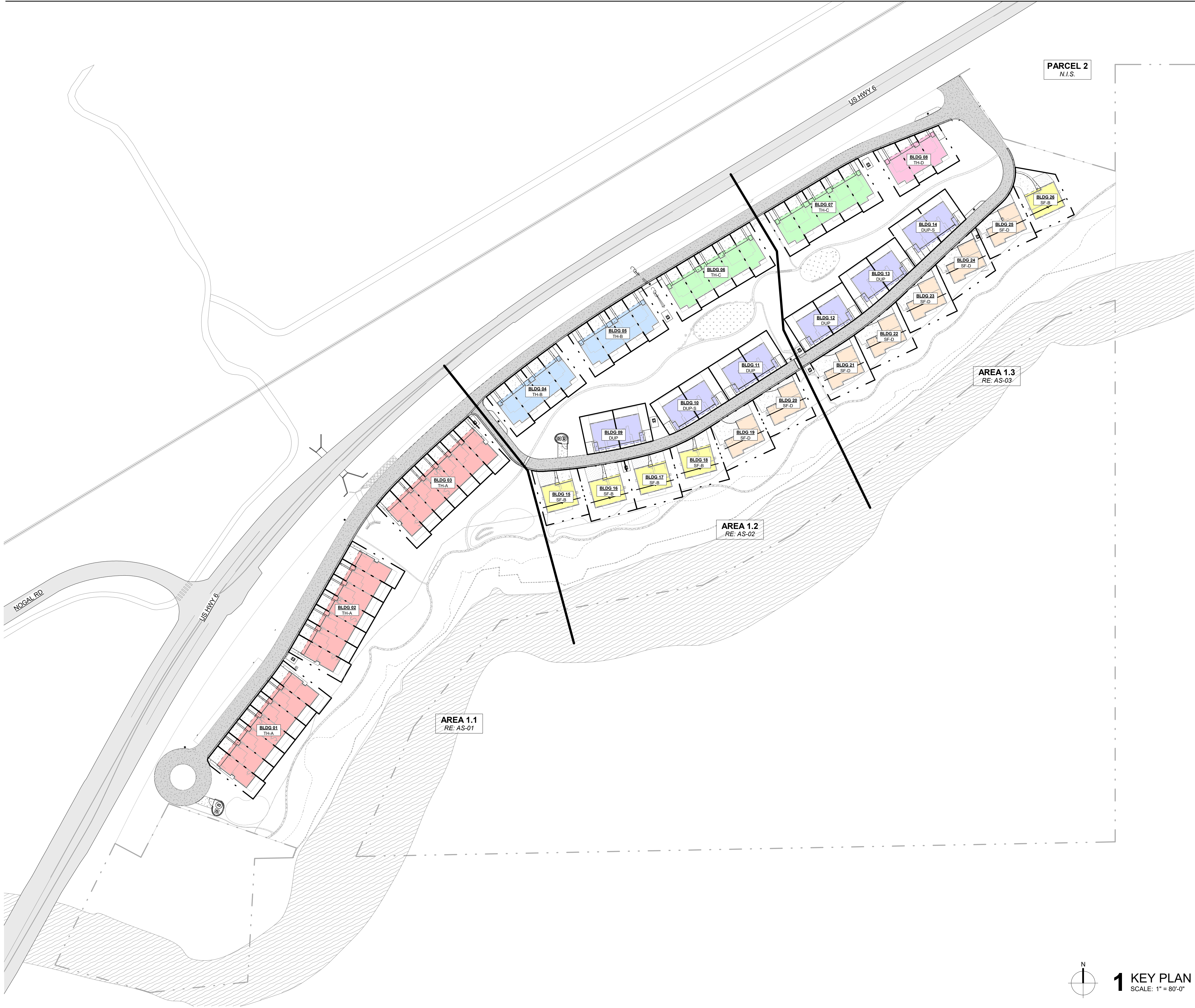

**1** KEY PLAN  
SCALE: 1" = 80'-0"



PROJECT:  
**RED MOUNTAIN RANCH**

ADDRESS:  
17500 US-6  
EAGLE, CO 81631

ARCHITECTURE:  
**tres birds**

PROJECT TEAM:

MIKE MOORE  
303-324-3622  
MMM@TRESBIRDS.COM

DOUG NEWBY  
720-563-7289  
DN@TRESBIRDS.COM

DAVID HOFFMAN  
561-386-5528  
DH@TRESBIRDS.COM

DAISY WICKS  
303-868-2938  
DW@TRESBIRDS.COM

**NOT FOR CONSTRUCTION**

COPYRIGHT 2025  
TRES BIRDS  
ALL RIGHTS RESERVED  
ALL DRAWINGS CREATED BY THIS OFFICE ARE  
COPYRIGHTED UNDER THE ARCHITECTURAL  
WORKS COPYRIGHT ACT OF 1991. ANY USE OF  
THE INFORMATION APPEARING HEREON,  
INCLUDING COPYING OR MODIFICATION OF THE  
ORIGINAL DESIGN, IS PROHIBITED WITHOUT  
EXPRESS WRITTEN CONSENT.

CONSULTANTS:

CIVIL ENGINEERING  
WILSON & CO  
BEN BEISLER  
303-501-1217  
BEN.BEISLER@WILSONCO.COM

LANDSCAPE  
WENK ASSOCIATES  
TYLER KIGGINS  
720-669-3112  
TKIGGINS@WENKLA.COM

STRUCTURAL  
KL&A  
JAKE HOHMANN, PE  
303-384-9910  
JHOHMANN@KLAA.COM

SUSTAINABILITY  
ARUP  
TESSA MCNAMARA  
212-897-1067  
TESS.MCNAMARA@ARUP.COM

SET:

**(MDP ) MAJOR DEVELOPMENT PERMIT**

ISSUANCE:

**R2 SUBMITTAL**

ISSUE DATE:

**09.22.2025**

REVISION HISTORY:

DRAWING SHEET TITLE:

**TH-A OVERALL PLANS**

**A-10**

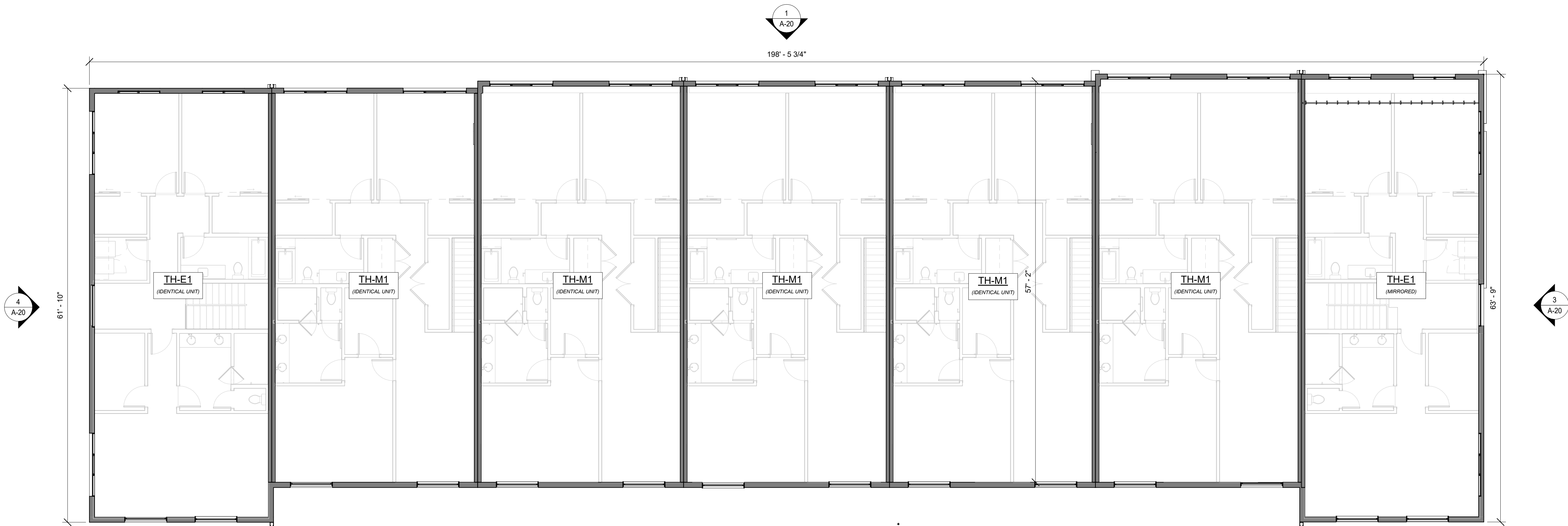

**2 LEVEL 2**  
SCALE: 1/8" = 1'-0"

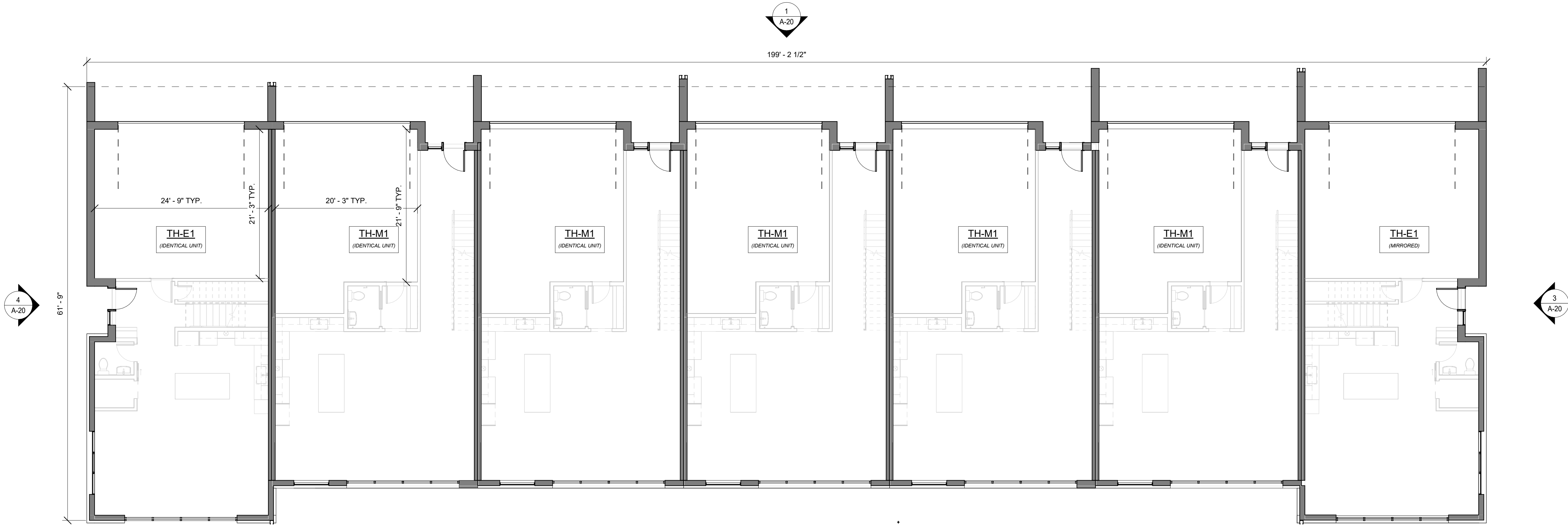

**1 LEVEL 1**  
SCALE: 1/8" = 1'-0"

PROJECT:  
**RED MOUNTAIN RANCH**

ADDRESS:  
17500 US-6  
EAGLE, CO 81631

ARCHITECTURE:  
**tres birds**

PROJECT TEAM:

MIKE MOORE  
303-324-3622  
MMM@TRESBIRDS.COM

DOUG NEWBY  
720-563-7289  
DN@TRESBIRDS.COM

DAVID HOFFMAN  
561-386-5528  
DH@TRESBIRDS.COM

DAISY WICKS  
303-868-2938  
DW@TRESBIRDS.COM

**NOT FOR CONSTRUCTION**

COPYRIGHT 2025  
TRES BIRDS  
ALL RIGHTS RESERVED  
  
ALL DRAWINGS CREATED BY THIS OFFICE ARE  
COPYRIGHTED UNDER THE ARCHITECTURAL  
WORKS COPYRIGHT ACT OF 1991. ANY USE OF  
THE INFORMATION APPEARING HEREON,  
INCLUDING COPYING OR MODIFICATION OF THE  
ORIGINAL DESIGN, IS PROHIBITED WITHOUT  
EXPRESS WRITTEN CONSENT.

CONSULTANTS:

**CIVIL ENGINEERING**  
WILSON & CO  
BEN BEISLER  
303-501-1217  
BEN.BEISLER@WILSONCO.COM

**LANDSCAPE**  
WENK ASSOCIATES  
TYLER KIGGINS  
720-669-3112  
TKIGGINS@WENKLA.COM

**STRUCTURAL**  
KL&A  
JAKE HOHMANN, PE  
303-384-9910  
JHOHMANN@KLAA.COM

**SUSTAINABILITY**  
ARUP  
TESSA MCNAMARA  
212-897-1067  
TESS.MCNAMARA@ARUP.COM

SET:  
**(MDP) MAJOR DEVELOPMENT PERMIT**

ISSUANCE:  
**R2 SUBMITTAL**

ISSUE DATE:  
**09.22.2025**

REVISION HISTORY:

DRAWING SHEET TITLE:  
**TH-B OVERALL PLANS**

**A-11**

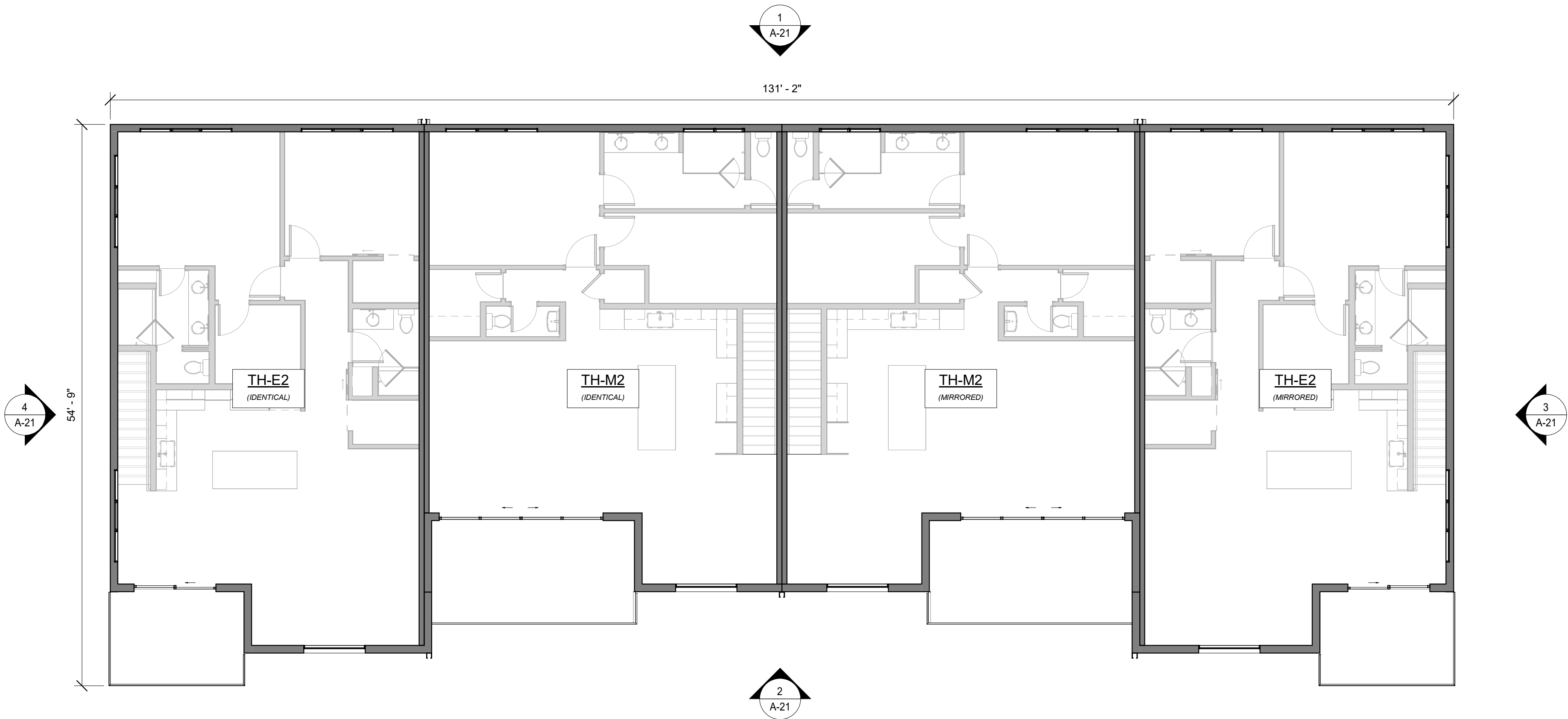

**2 LEVEL 2**  
SCALE: 1/8" = 1'-0"

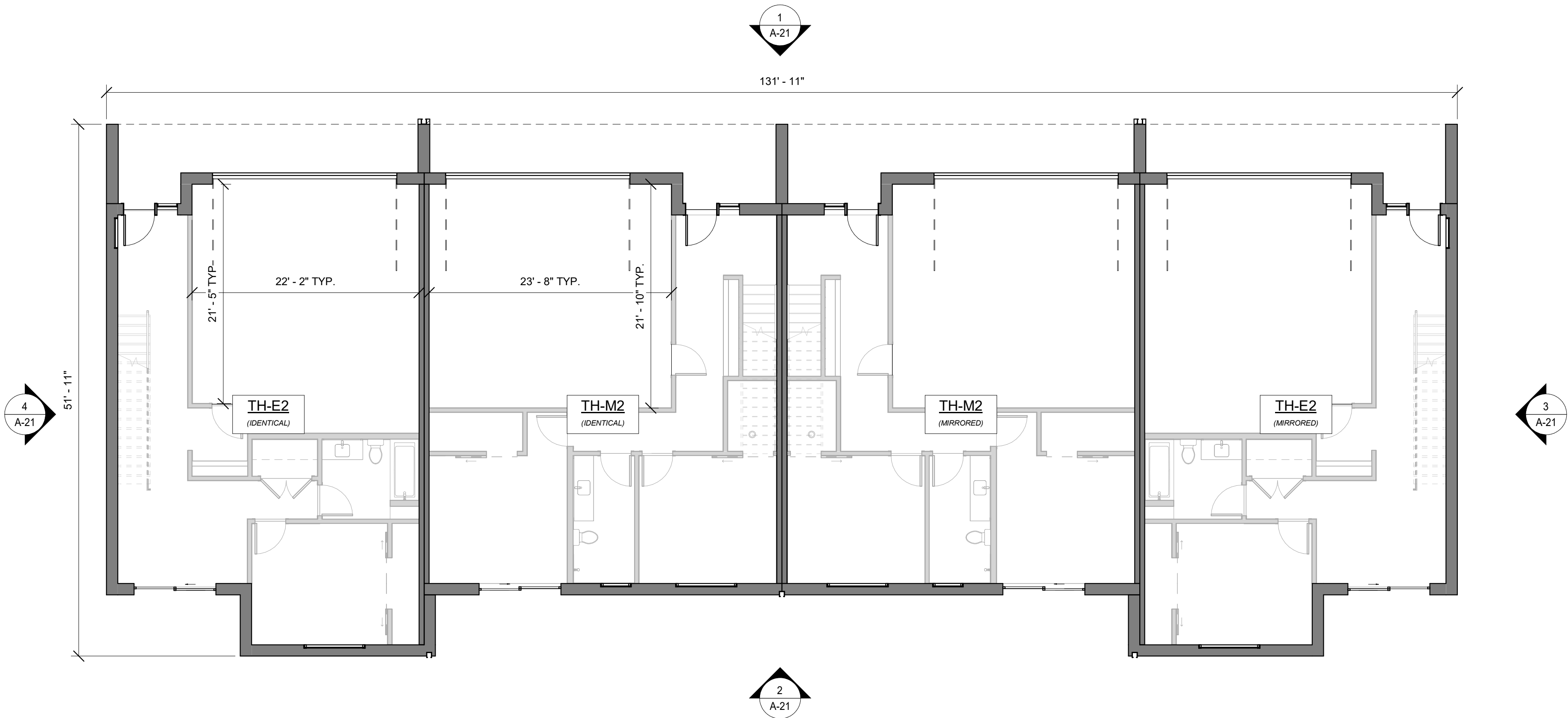

**1 LEVEL 1**  
SCALE: 1/8" = 1'-0"

PROJECT:  
**RED MOUNTAIN RANCH**

ADDRESS:  
17500 US-6  
EAGLE, CO 81631

ARCHITECTURE:  
**tres birds**

PROJECT TEAM:

MIKE MOORE  
303-324-3622  
MMM@TRESBIRDS.COM

DOUG NEWBY  
720-563-7289  
DN@TRESBIRDS.COM

DAVID HOFFMAN  
561-386-5528  
DH@TRESBIRDS.COM

DAISY WICKS  
303-868-2938  
DW@TRESBIRDS.COM

**NOT FOR CONSTRUCTION**

COPYRIGHT 2025  
TRES BIRDS  
ALL RIGHTS RESERVED  
  
ALL DRAWINGS CREATED BY THIS OFFICE ARE  
COPYRIGHTED UNDER THE ARCHITECTURAL  
WORKS COPYRIGHT ACT OF 1991. ANY USE OF  
THE INFORMATION APPEARING HEREON,  
INCLUDING COPYING OR MODIFICATION OF THE  
ORIGINAL DESIGN, IS PROHIBITED WITHOUT  
EXPRESS WRITTEN CONSENT.

CONSULTANTS:

**CIVIL ENGINEERING**  
WILSON & CO  
BEN BEISLER  
303-501-1217  
BEN.BEISLER@WILSONCO.COM

**LANDSCAPE**  
WENK ASSOCIATES  
TYLER KIGGINS  
720-669-3112  
TKIGGINS@WENKLA.COM

**STRUCTURAL**  
KL&A  
JAKE HOHMANN, PE  
303-384-9910  
JHOHMANN@KLAA.COM

**SUSTAINABILITY**  
ARUP  
TESSA MCNAMARA  
212-897-1067  
TESS.MCNAMARA@ARUP.COM

SET:  
**(MDP) MAJOR DEVELOPMENT PERMIT**

ISSUANCE:  
**R2 SUBMITTAL**

ISSUE DATE:  
**09.22.2025**

REVISION HISTORY:

DRAWING SHEET TITLE:  
**TH-C OVERALL PLANS**

**A-12**

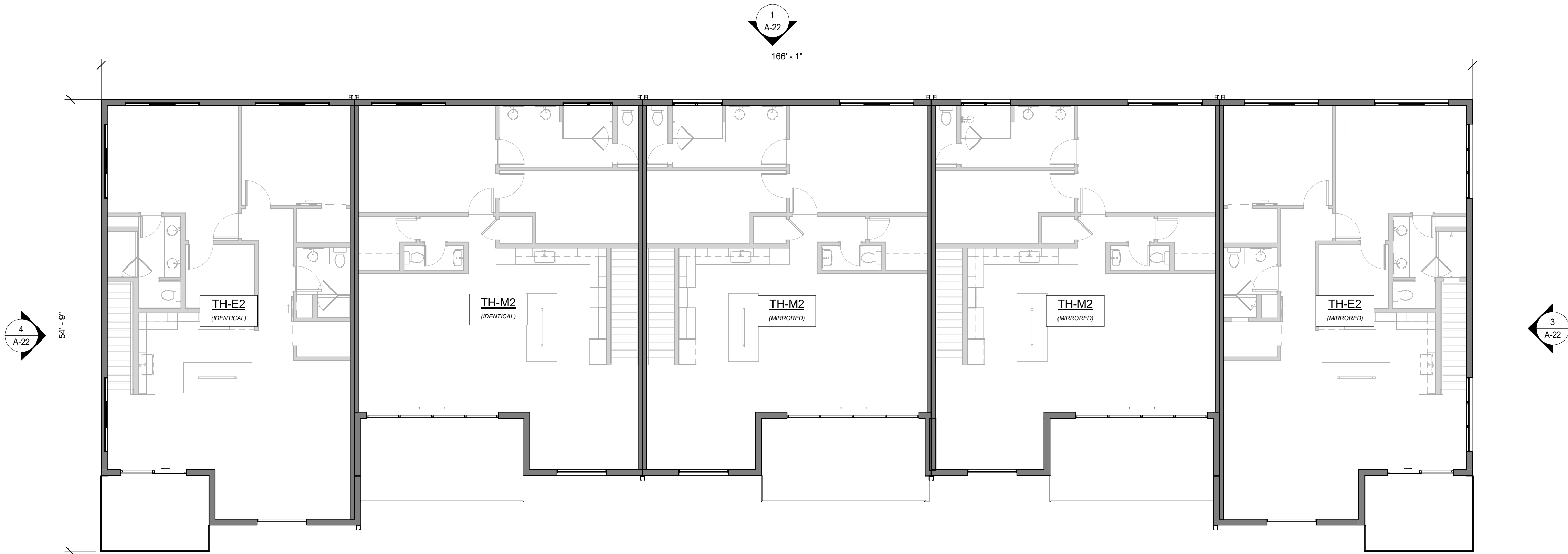

**2 LEVEL 2**  
SCALE: 1/8" = 1'-0"



**1 LEVEL 1**  
SCALE: 1/8" = 1'-0"



PROJECT:  
**RED MOUNTAIN RANCH**

ADDRESS:  
17500 US-6  
EAGLE, CO 81631

ARCHITECTURE:  
**tres birds**

PROJECT TEAM:

MIKE MOORE  
303-324-3622  
MMM@TRESBIRDS.COM

DOUG NEWBY  
720-563-7289  
DN@TRESBIRDS.COM

DAVID HOFFMAN  
561-386-5528  
DH@TRESBIRDS.COM

DAISY WICKS  
303-868-2938  
DW@TRESBIRDS.COM

**NOT FOR CONSTRUCTION**

COPYRIGHT 2025  
TRES BIRDS  
ALL RIGHTS RESERVED  
  
ALL DRAWINGS CREATED BY THIS OFFICE ARE  
COPYRIGHTED UNDER THE ARCHITECTURAL  
WORKS COPYRIGHT ACT OF 1991. ANY USE OF  
THE INFORMATION APPEARING HEREON,  
INCLUDING COPYING OR MODIFICATION OF THE  
ORIGINAL DESIGN, IS PROHIBITED WITHOUT  
EXPRESS WRITTEN CONSENT.

CONSULTANTS:

**CIVIL ENGINEERING**  
WILSON & CO  
BEN BEISLER  
303-501-1217  
BEN.BEISLER@WILSONCO.COM

**LANDSCAPE**  
WENK ASSOCIATES  
TYLER KIGGINS  
720-669-3112  
TKIGGINS@WENKLA.COM

**STRUCTURAL**  
KL&A  
JAKE HOHMANN, PE  
303-384-9910  
JHOHMANN@KLAA.COM

**SUSTAINABILITY**  
ARUP  
TESSA MCNAMARA  
212-897-1067  
TESS.MCNAMARA@ARUP.COM

SET:

**(MDP) MAJOR DEVELOPMENT PERMIT**

ISSUANCE:

**R2 SUBMITTAL**

ISSUE DATE:

**09.22.2025**

REVISION HISTORY:

DRAWING SHEET TITLE:

**TH-D OVERALL PLANS**

**A-13**

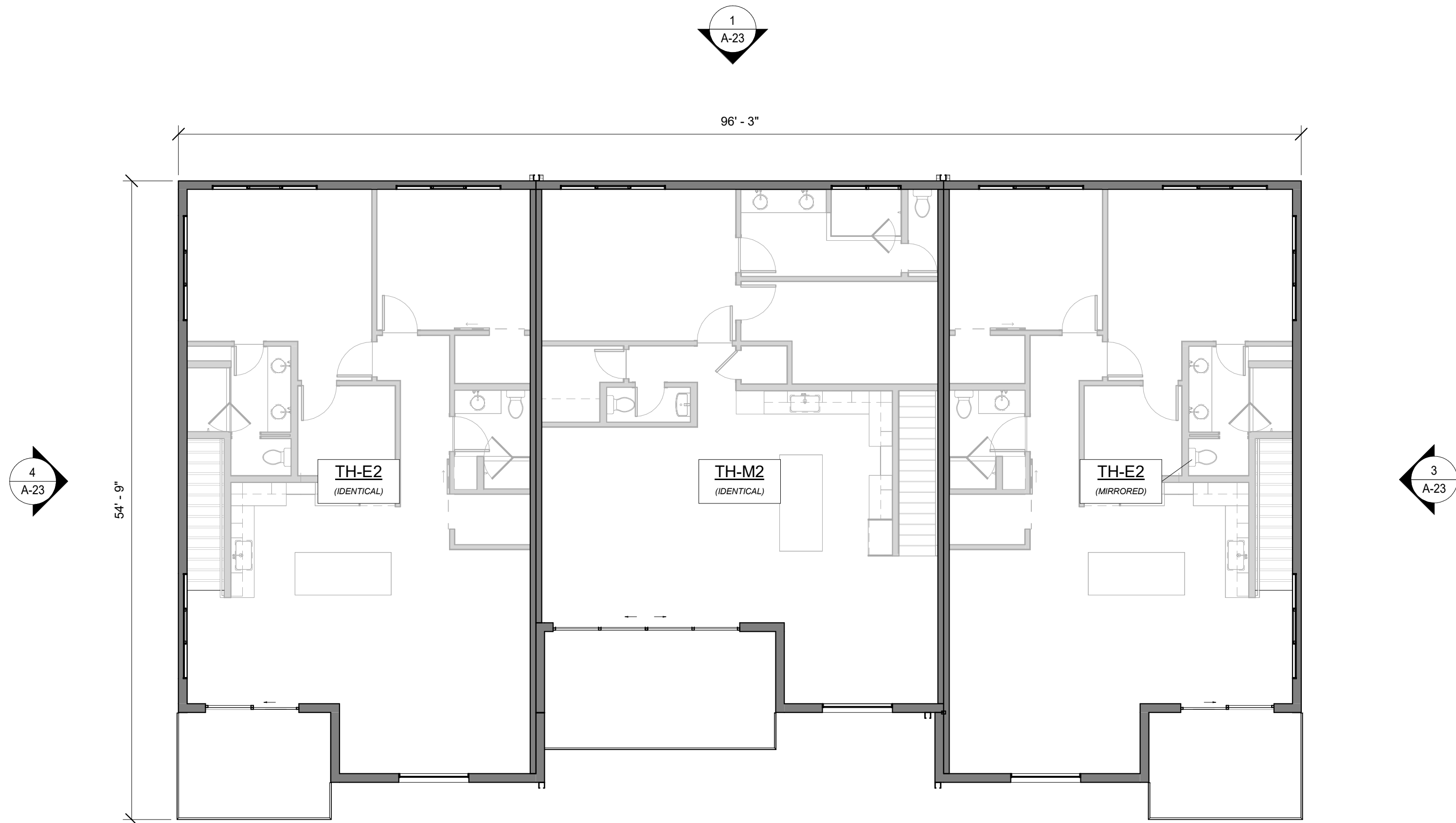

**2 LEVEL 2**  
SCALE: 1/8" = 1'-0"

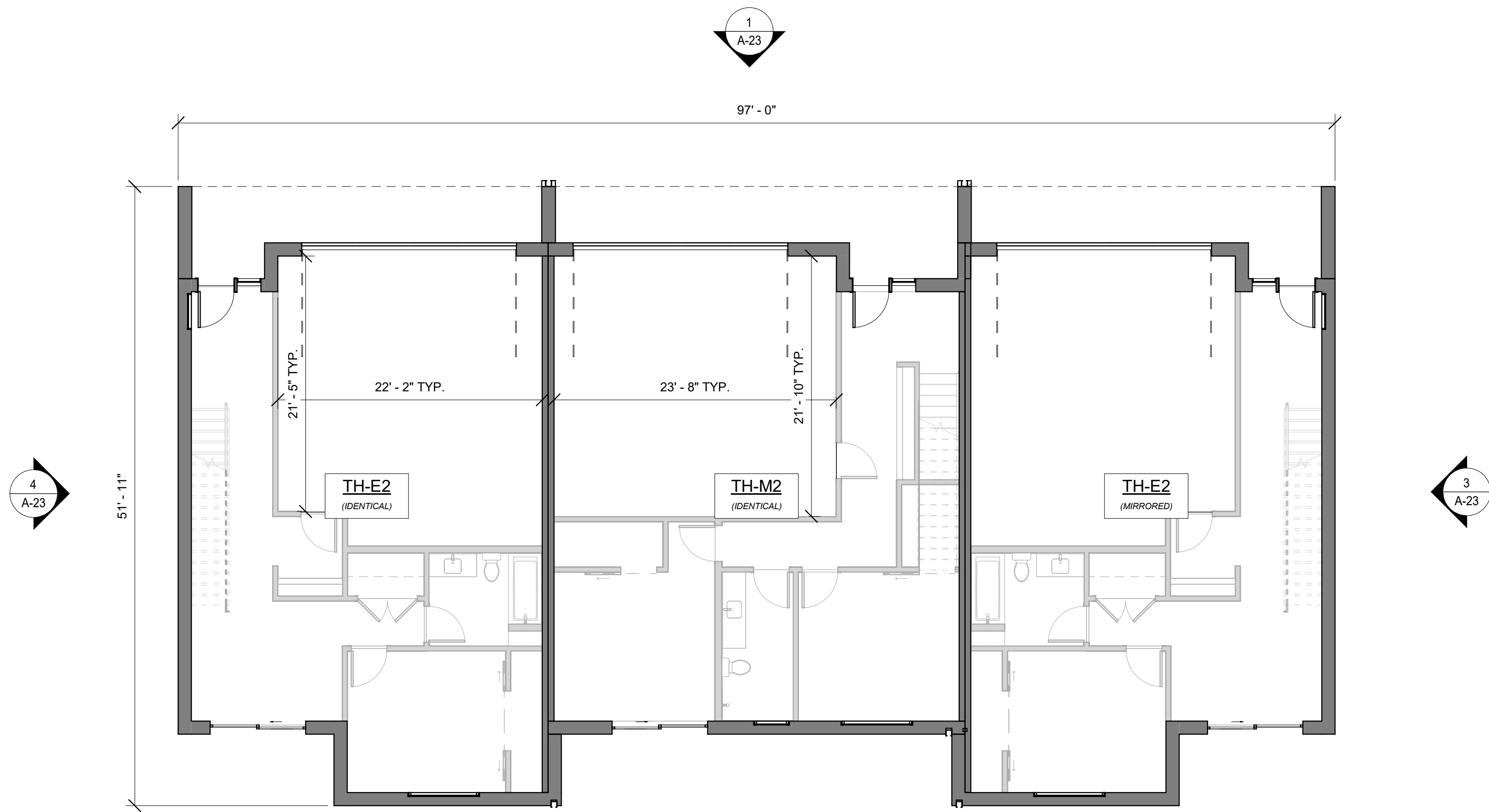

**1 LEVEL 1**  
SCALE: 1/8" = 1'-0"

PROJECT:  
**RED MOUNTAIN RANCH**

ADDRESS:  
17500 US-6  
EAGLE, CO 81631

ARCHITECTURE:  
**tres birds**

PROJECT TEAM:  
MIKE MOORE  
303-324-3622  
MMM@TRESBIRDS.COM

DOUG NEWBY  
720-563-7289  
DN@TRESBIRDS.COM

DAVID HOFFMAN  
561-386-5528  
DH@TRESBIRDS.COM

DAISY WICKS  
303-868-2938  
DW@TRESBIRDS.COM

**NOT FOR CONSTRUCTION**

COPYRIGHT 2025  
TRES BIRDS  
ALL RIGHTS RESERVED  
ALL DRAWINGS CREATED BY THIS OFFICE ARE  
COPYRIGHTED UNDER THE ARCHITECTURAL  
WORKS COPYRIGHT ACT OF 1991. ANY USE OF  
THE INFORMATION APPEARING HEREON,  
INCLUDING COPYING OR MODIFICATION OF THE  
ORIGINAL DESIGN, IS PROHIBITED WITHOUT  
EXPRESS WRITTEN CONSENT.

CONSULTANTS:  
**CIVIL ENGINEERING**  
WILSON & CO  
BEN BEISLER  
303-501-1217  
BEN.BEISLER@WILSONCO.COM

**LANDSCAPE**  
WENK ASSOCIATES  
TYLER KIGGINS  
720-669-3112  
TKIGGINS@WENKLA.COM

**STRUCTURAL**  
KL&A  
JAKE HOHMANN, PE  
303-384-9910  
JHOHMANN@KLAA.COM

**SUSTAINABILITY**  
ARUP  
TESSA MCNAMARA  
212-897-1067  
TESS.MCNAMARA@ARUP.COM

SET:  
**(MDP) MAJOR DEVELOPMENT PERMIT**

ISSUANCE:  
**R2 SUBMITTAL**

ISSUE DATE:  
**09.22.2025**

REVISION HISTORY:

DRAWING SHEET TITLE:  
**DUP OVERALL PLANS**

**A-14**

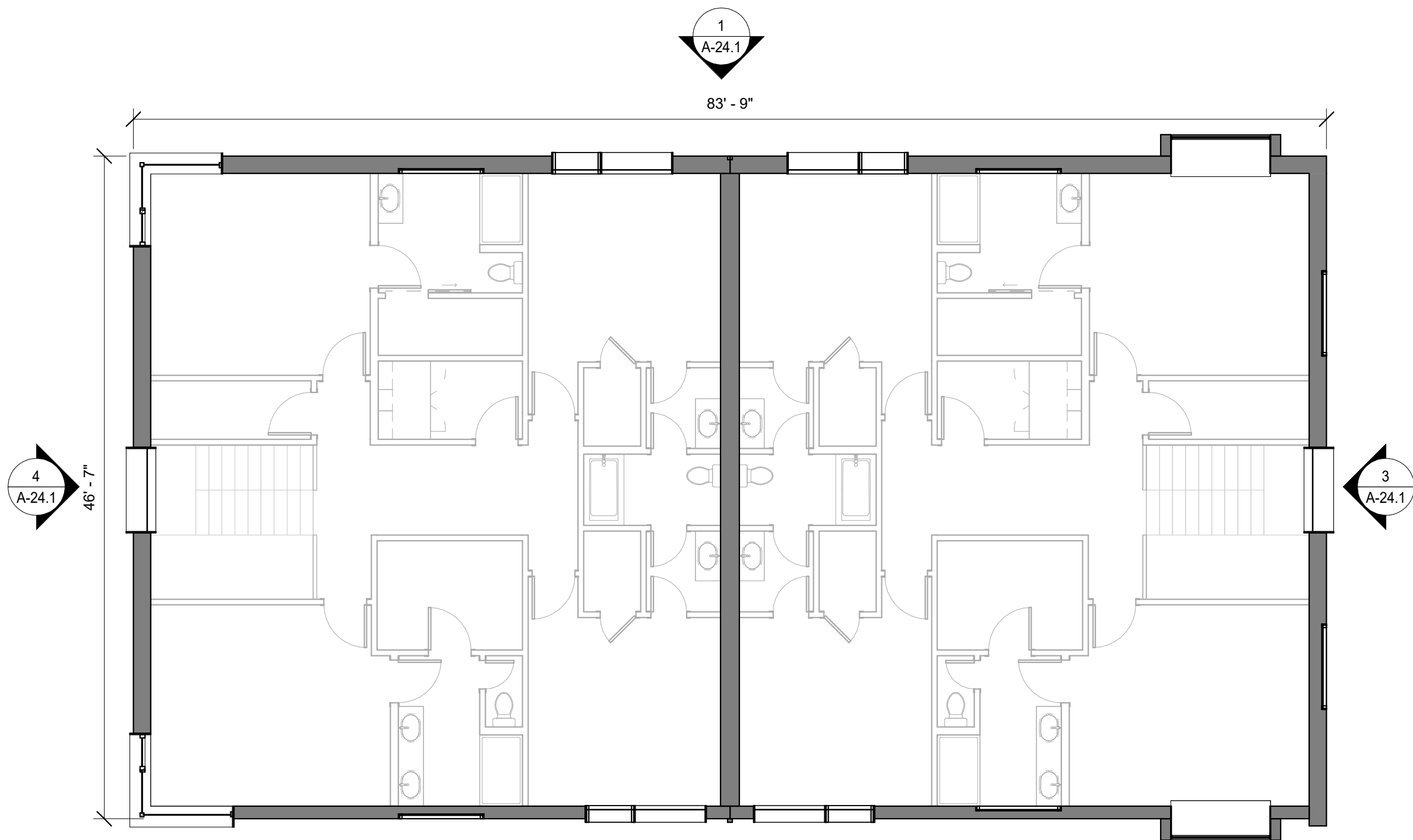

**2 LEVEL 2**  
SCALE: 1/8" = 1'-0"

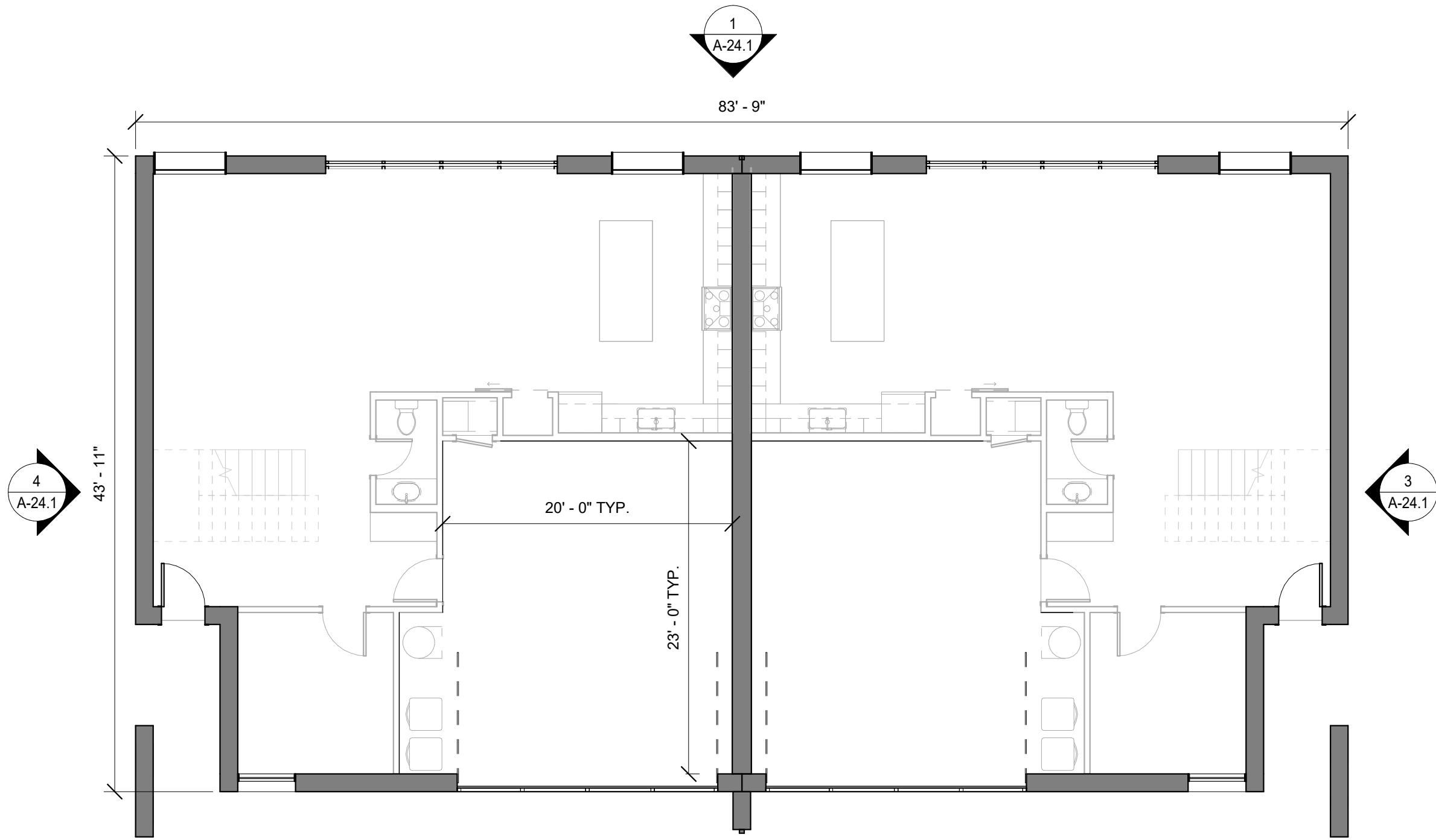

**1 LEVEL 1**  
SCALE: 1/8" = 1'-0"



PROJECT:  
**RED MOUNTAIN RANCH**

ADDRESS:  
17500 US-6  
EAGLE, CO 81631

ARCHITECTURE:  
**tres birds**

PROJECT TEAM:

MIKE MOORE  
303-324-3622  
MMM@TRESBIRDS.COM

DOUG NEWBY  
720-563-7289  
DN@TRESBIRDS.COM

DAVID HOFFMAN  
561-386-5528  
DH@TRESBIRDS.COM

DAISY WICKS  
303-868-2938  
DW@TRESBIRDS.COM

**NOT FOR CONSTRUCTION**

COPYRIGHT 2025  
TRES BIRDS  
ALL RIGHTS RESERVED  
  
ALL DRAWINGS CREATED BY THIS OFFICE ARE  
COPYRIGHTED UNDER THE ARCHITECTURAL  
WORKS COPYRIGHT ACT OF 1991. ANY USE OF  
THE INFORMATION APPEARING HEREON,  
INCLUDING COPYING OR MODIFICATION OF THE  
ORIGINAL DESIGN, IS PROHIBITED WITHOUT  
EXPRESS WRITTEN CONSENT.

CONSULTANTS:

**CIVIL ENGINEERING**  
WILSON & CO  
BEN BEISLER  
303-501-1217  
BEN.BEISLER@WILSONCO.COM

**LANDSCAPE**  
WENK ASSOCIATES  
TYLER KIGGINS  
720-669-3112  
TKIGGINS@WENKLA.COM

**STRUCTURAL**  
KL&A  
JAKE HOHMANN, PE  
303-384-9910  
JHOHMANN@KLAA.COM

**SUSTAINABILITY**  
ARUP  
TESSA MCNAMARA  
212-897-1067  
TESS.MCNAMARA@ARUP.COM

SET:

**(MDP) MAJOR DEVELOPMENT PERMIT**

ISSUANCE:

**R2 SUBMITTAL**

ISSUE DATE:

**09.22.2025**

REVISION HISTORY:

DRAWING SHEET TITLE:

**SF-B OVERALL PLANS**

**A-15**

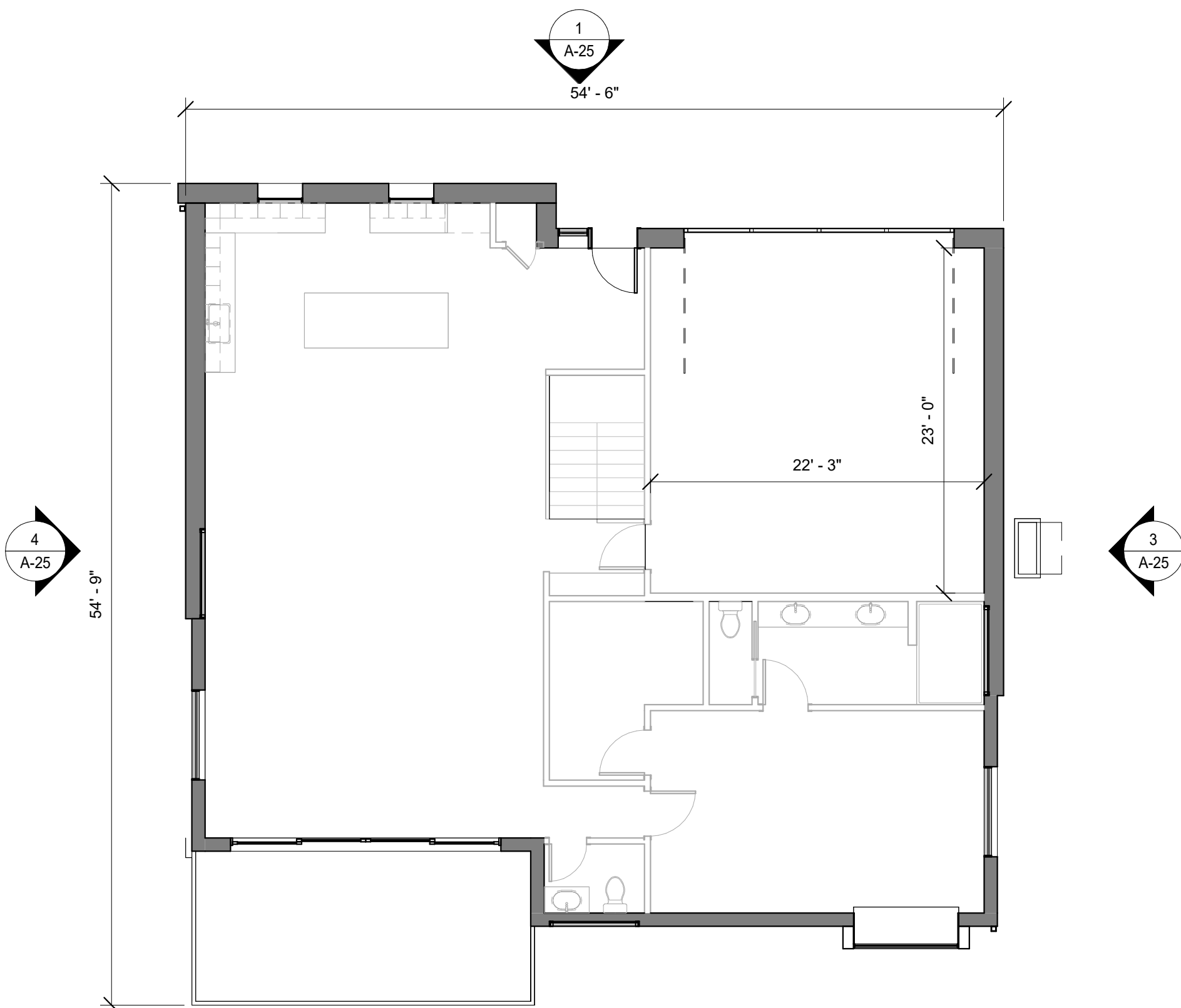

**2** LEVEL 1  
SCALE: 1/8" = 1'-0"

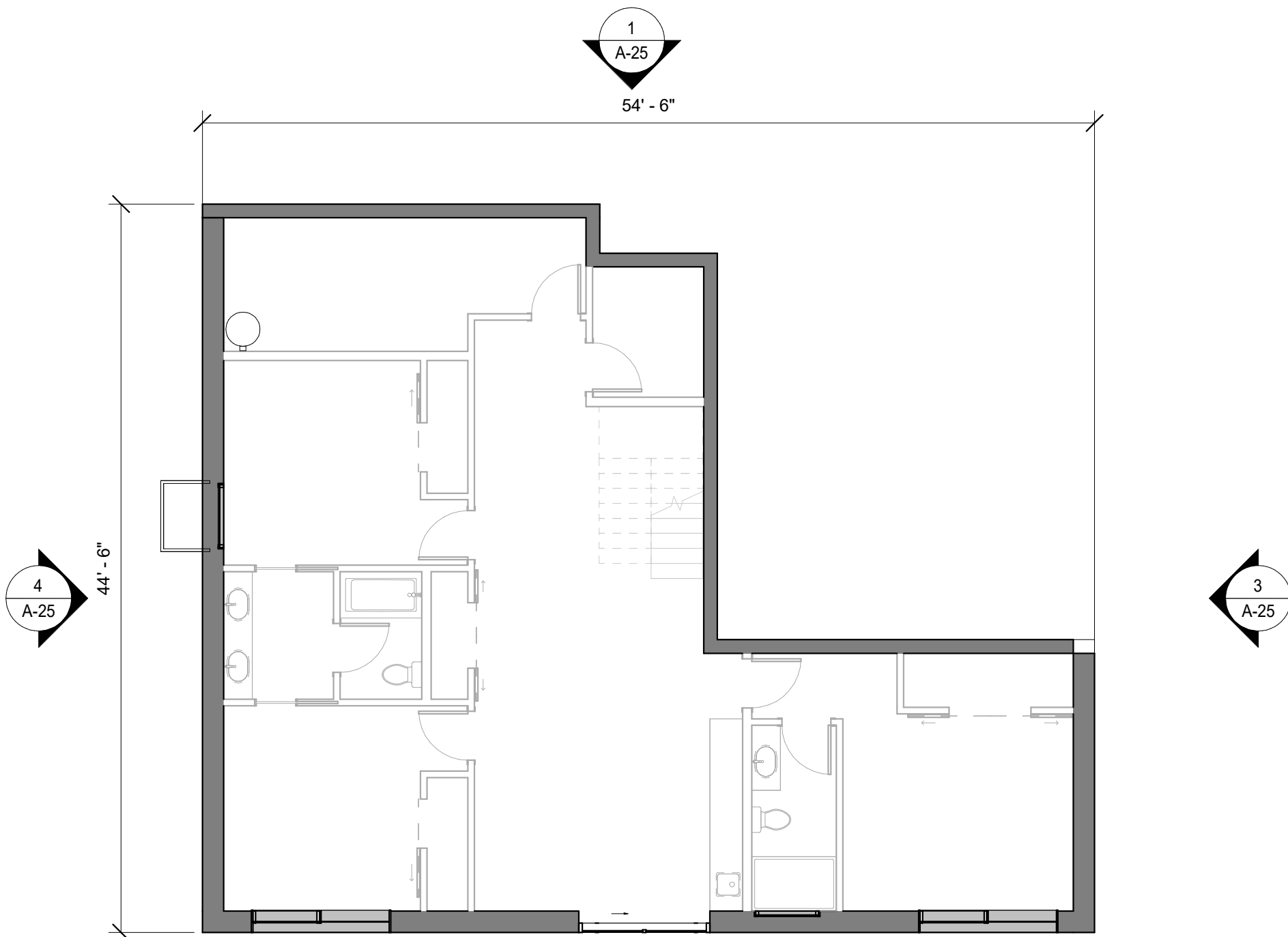

**1** GARDEN LEVEL  
SCALE: 1/8" = 1'-0"

PROJECT:  
**RED MOUNTAIN RANCH**

ADDRESS:  
17500 US-6  
EAGLE, CO 81631

ARCHITECTURE:  
**tres birds**

PROJECT TEAM:

MIKE MOORE  
303-324-3622  
MMM@TRESBIRDS.COM

DOUG NEWBY  
720-563-7289  
DN@TRESBIRDS.COM

DAVID HOFFMAN  
561-386-5528  
DH@TRESBIRDS.COM

DAISY WICKS  
303-868-2938  
DW@TRESBIRDS.COM

**NOT FOR CONSTRUCTION**

COPYRIGHT 2025  
TRES BIRDS  
ALL RIGHTS RESERVED  
  
ALL DRAWINGS CREATED BY THIS OFFICE ARE  
COPYRIGHTED UNDER THE ARCHITECTURAL  
WORKS COPYRIGHT ACT OF 1991. ANY USE OF  
THE INFORMATION APPEARING HEREON,  
INCLUDING COPYING OR MODIFICATION OF THE  
ORIGINAL DESIGN, IS PROHIBITED WITHOUT  
EXPRESS WRITTEN CONSENT.

CONSULTANTS:

**CIVIL ENGINEERING**  
WILSON & CO  
BEN BEISLER  
303-501-1217  
BEN.BEISLER@WILSONCO.COM

**LANDSCAPE**  
WENK ASSOCIATES  
TYLER KIGGINS  
720-669-3112  
TKIGGINS@WENKLA.COM

**STRUCTURAL**  
KL&A  
JAKE HOHMANN, PE  
303-384-9910  
JHOHMANN@KLAA.COM

**SUSTAINABILITY**  
ARUP  
TESSA MCNAMARA  
212-897-1067  
TESS.MCNAMARA@ARUP.COM

SET:  
**(MDP) MAJOR DEVELOPMENT PERMIT**

ISSUANCE:  
**R2 SUBMITTAL**

ISSUE DATE:  
**09.22.2025**

REVISION HISTORY:

DRAWING SHEET TITLE:  
**SF-D OVERALL PLANS**

**A-16**

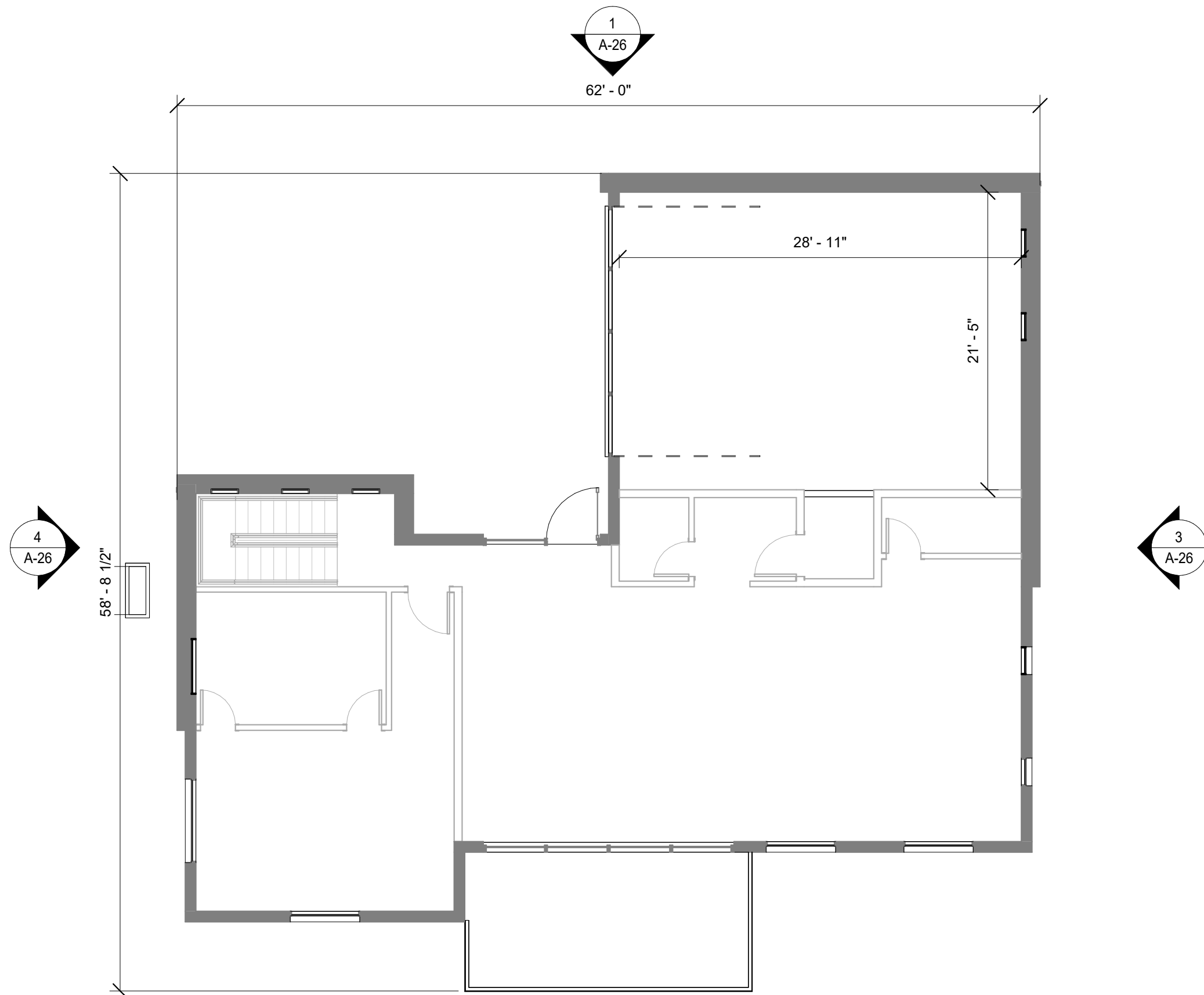

**2 LEVEL 1**  
SCALE: 1/8" = 1'-0"

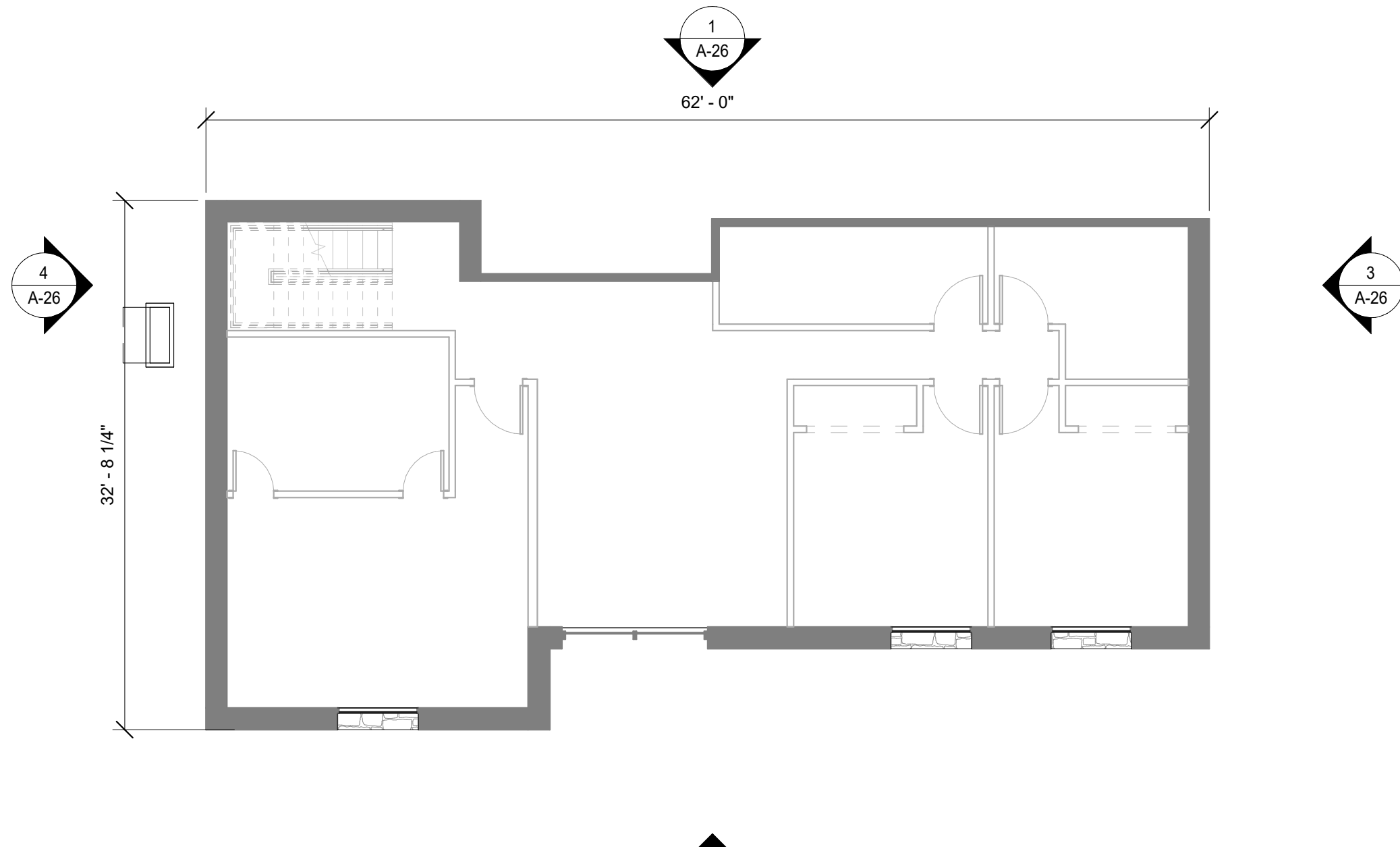

**1 GARDEN LEVEL**  
SCALE: 1/8" = 1'-0"



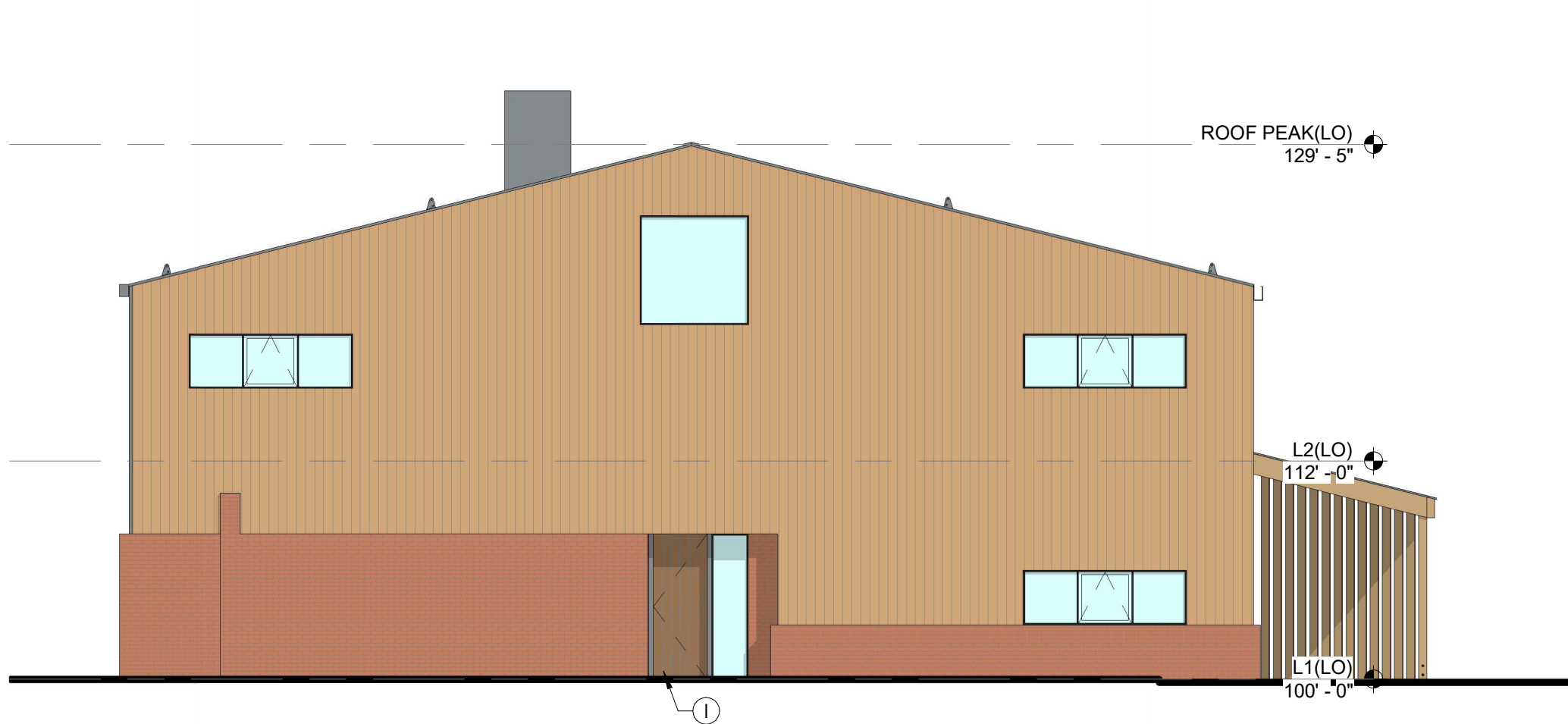

4 WEST ELEVATION  
SCALE: 1/8" = 1'-0"

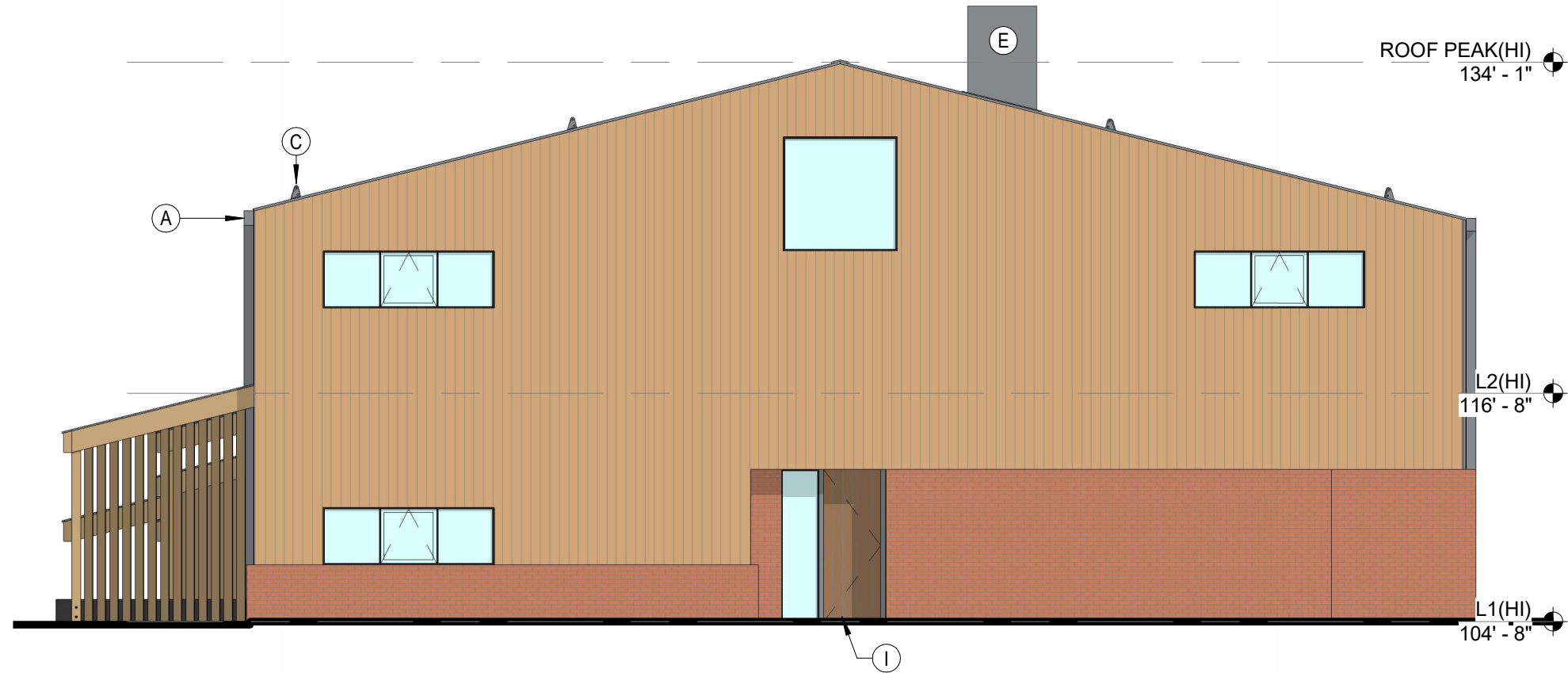

3 EAST ELEVATION  
SCALE: 1/8" = 1'-0"



2 SOUTH ELEVATION  
SCALE: 1/8" = 1'-0"



1 NORTH ELEVATION  
SCALE: 1/8" = 1'-0"

## GENERAL NOTES

1. GROUND LEVEL FFE WILL STEP TO ACCOMMODATE GRADE
2. THIS STEP AVERAGES 2'-0" BUT DOES VARY DEPENDING ON GRADE AT SPECIFIC BUILDING LOCATIONS
3. RE: OVERALL GRADING PLAN FOR FFEs SPECIFIC TO INDIVIDUAL BUILDINGS

## SHEET NOTES

- A GUTTER. FINISH TO COLOR MATCH CORRUGATED METAL PANELS
- B DOWNSPOUT. FINISH TO COLOR MATCH CORRUGATED METAL PANELS
- C SNOW GUARD. FINISH TO COLOR MATCH CORRUGATED METAL PANELS
- E AIR SOURCE HEAT PUMP. EQUIPMENT CONCEALED IN A PREFABRICATED METAL ENCLOSURE. FINISH TO COLOR MATCH CORRUGATED METAL PANELS
- F RAIN CHAIN DOWNSPOUT
- G GARAGE DOORS. BOTTOM PANELS TO BE OPAQUE AND FINISHED SIM. TO OTHER METAL TRIM. UPPER PANELS TO BE GLASS
- H SOFFIT TO BE FINISHED IN WOOD PANELS SIMILAR TO FACADE
- I SOLID WOOD AT MAIN UNIT ENTRY DOOR
- J METAL TRIM. FINISH TO COLOR MATCH CORRUGATED METAL PANELS

PROJECT:  
**RED MOUNTAIN RANCH**

ADDRESS:  
17500 US-6  
EAGLE, CO 81631

ARCHITECTURE:

**tres birds**

PROJECT TEAM:

MIKE MOORE  
303-324-3622  
MMM@TRESBIRDS.COM

DOUG NEWBY  
720-563-7289  
DN@TRESBIRDS.COM

DAVID HOFFMAN  
561-386-5528  
DH@TRESBIRDS.COM

DAISY WICKS  
303-868-2938  
DW@TRESBIRDS.COM

**NOT FOR CONSTRUCTION**

COPYRIGHT 2025  
TRES BIRDS  
ALL RIGHTS RESERVED

ALL DRAWINGS CREATED BY THIS OFFICE ARE  
COPYRIGHTED UNDER THE ARCHITECTURAL  
WORKS COPYRIGHT ACT OF 1991. ANY USE OF  
THE INFORMATION APPEARING HEREON,  
INCLUDING COPYING OR MODIFICATION OF THE  
ORIGINAL DESIGN, IS PROHIBITED WITHOUT  
EXPRESS WRITTEN CONSENT.

CONSULTANTS:

CIVIL ENGINEERING  
WILSON & CO  
BEN BEISLER  
303-501-1217  
BEN.BEISLER@WILSONCO.COM

LANDSCAPE  
WENK ASSOCIATES  
TYLER KIGGINS  
720-669-3112  
TKIGGINS@WENKLA.COM

STRUCTURAL  
KL&A  
JAKE HOHMANN, PE  
303-384-9910  
JHOHMANN@KLAA.COM

SUSTAINABILITY  
ARUP  
TESSA MCNAMARA  
212-897-1067  
TESS.MCNAMARA@ARUP.COM

SET:

**(MDP ) MAJOR DEVELOPMENT PERMIT**

ISSUANCE:

**R2 SUBMITTAL**

ISSUE DATE:

**09.22.2025**

REVISION HISTORY:

DRAWING SHEET TITLE:

**TH-A ELEVATIONS**

**A-20**

## FACADE MATERIALS

### METAL PANEL



LOCATION: ROOF AND NORTH FACADE  
FINISH: CORRUGATED, MATTIE GREY (BONDERIZED)  
INTENDED TO WEATHER SLIGHTLY AS IT AGES.

### WOOD SIDING



LOCATION: SOUTH, EAST AND WEST FACADES  
FINISH: VERTICAL WOOD PANELING. CLEAR FINISH  
DOUGLAS FIR (OR SIM.) WITH VARIATIONS IN TONE OR  
GRAIN ACROSS INDIVIDUAL BOARDS.

### BRICK MASONRY

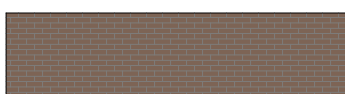

LOCATION: WHERE EXTERIOR WALLS CONTACT THE  
GROUND WHERE DURABILITY IS REQUIRED.  
FINISH: RECLAIMED BRICK. DEPENDING ON RECLAIMED  
STOCK AVAILABLE. THE TONE OR SHAPE OF BRICKS USED  
COULD VARY AT DIFFERENT BUILDINGS



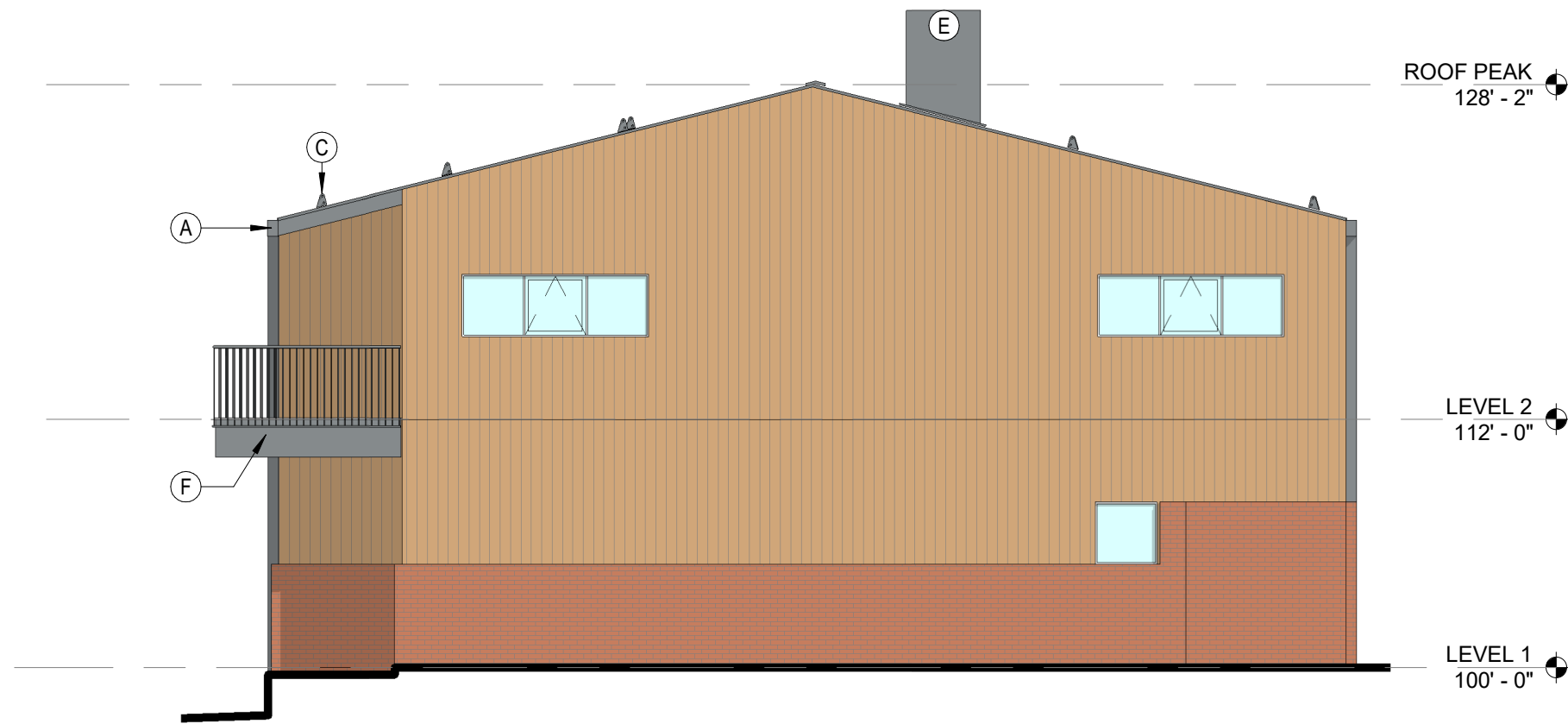

3 EAST ELEVATION  
SCALE: 1/8" = 1'-0"

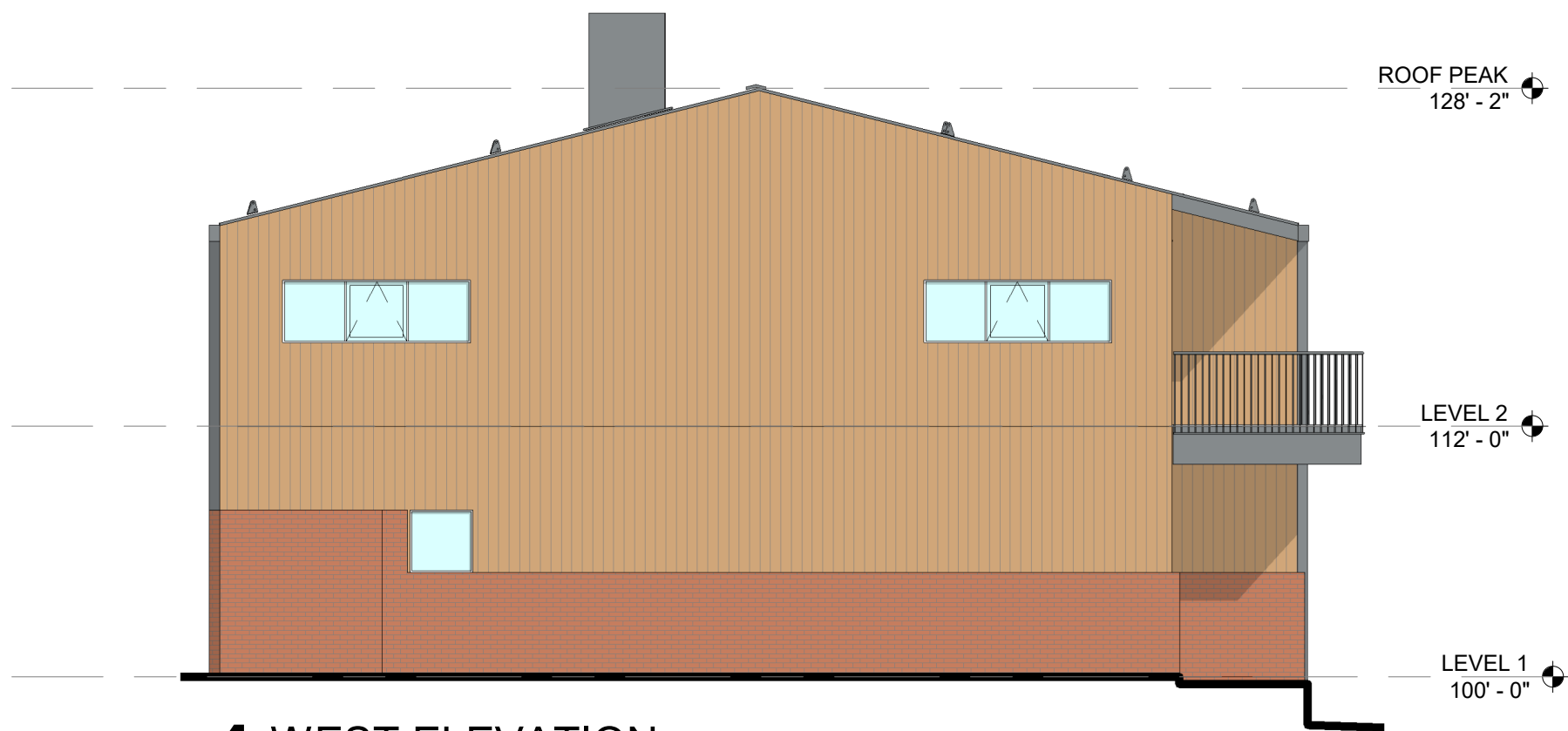

4 WEST ELEVATION  
SCALE: 1/8" = 1'-0"



2 SOUTH ELEVATION  
SCALE: 1/8" = 1'-0"

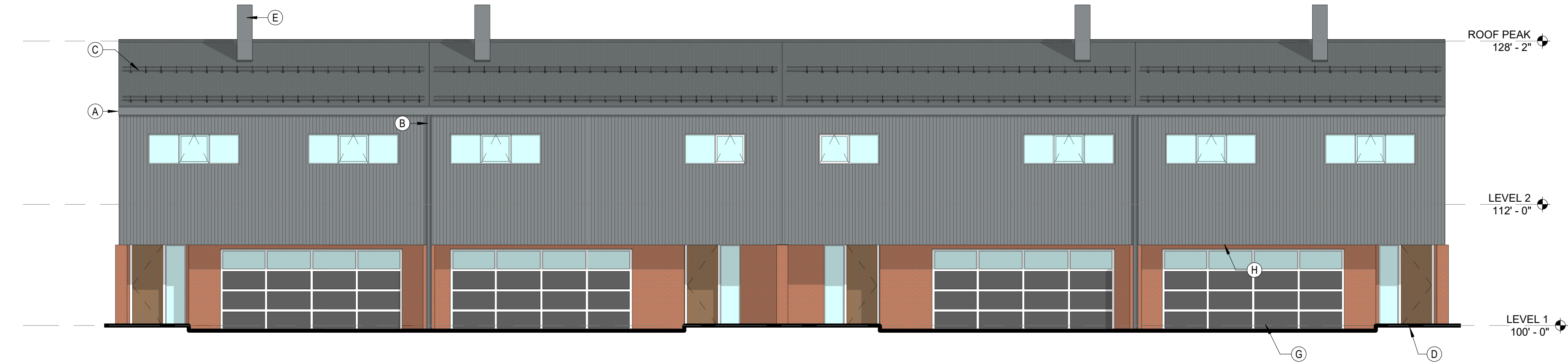

1 NORTH ELEVATION  
SCALE: 1/8" = 1'-0"

## GENERAL NOTES

- RE- OVERALL GRADING PLAN FOR FFEs SPECIFIC TO INDIVIDUAL BUILDINGS

PROJECT:  
**RED MOUNTAIN RANCH**

ADDRESS:  
17500 US-6  
EAGLE, CO 81631

ARCHITECTURE:

**tres birds**

PROJECT TEAM:

MIKE MOORE  
303-324-3622  
MMM@TRESBIRDS.COM

DOUG NEWBY  
720-563-7289  
DN@TRESBIRDS.COM

DAVID HOFFMAN  
561-386-5528  
DH@TRESBIRDS.COM

DAISY WICKS  
303-868-2938  
DW@TRESBIRDS.COM

## SHEET NOTES

- A GUTTER. FINISH TO COLOR MATCH CORRUGATED METAL PANELS
- B DOWNSPOUT. FINISH TO COLOR MATCH CORRUGATED METAL PANELS
- C SNOW GUARD. FINISH TO COLOR MATCH CORRUGATED METAL PANELS
- D SOLID WOOD AT MAIN UNIT ENTRY DOOR
- E AIR SOURCE HEAT PUMP. EQUIPMENT CONCEALED IN A PREFABRICATED METAL ENCLOSURE. FINISH TO COLOR MATCH CORRUGATED METAL PANELS
- F EXTERIOR BALCONY. RAILING AND TRIM TO BE FINISHED SIM. TO OTHER METAL TRIM
- G GARAGE DOORS. BOTTOM PANELS TO BE OPAQUE AND FINISHED SIM. TO OTHER METAL TRIM. UPPER PANELS TO BE GLASS
- H SOFFIT TO BE FINISHED IN WOOD PANELS SIMILAR TO FACADE

**NOT FOR CONSTRUCTION**

COPYRIGHT 2025  
TRES BIRDS  
ALL RIGHTS RESERVED

ALL DRAWINGS CREATED BY THIS OFFICE ARE COPYRIGHTED UNDER THE ARCHITECTURAL WORKS COPYRIGHT ACT OF 1991. ANY USE OF THE INFORMATION APPEARING HEREON, INCLUDING COPYING OR MODIFICATION OF THE ORIGINAL DESIGN, IS PROHIBITED WITHOUT EXPRESS WRITTEN CONSENT.

CONSULTANTS:

**CIVIL ENGINEERING**  
WILSON & CO  
BEN BEISLER  
303-501-1217  
BEN.BEISLER@WILSONCO.COM

**LANDSCAPE**  
WENK ASSOCIATES  
TYLER KIGGINS  
720-669-3112  
TKIGGINS@WENKLA.COM

**STRUCTURAL**  
KL&A  
JAKE HOHMANN, PE  
303-384-9910  
JHOHMANN@KLAA.COM

**SUSTAINABILITY**  
ARUP  
TESSA MCNAMARA  
212-897-1067  
TESS.MCNAMARA@ARUP.COM

SET:

**(MDP) MAJOR DEVELOPMENT PERMIT**

ISSUANCE:

**R2 SUBMITTAL**

## FACADE MATERIALS

### METAL PANEL

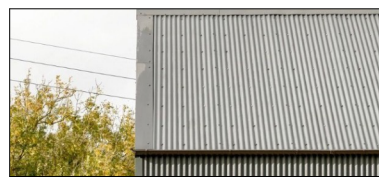
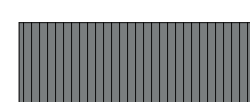

LOCATION: ROOF AND NORTH FACADE  
FINISH: STANDING SEAM, MATTE GREY (BONDERIZED)  
INTENDED TO WEATHER SLIGHTLY AS IT AGES.

### WOOD SIDING



LOCATION: SOUTH, EAST AND WEST FACADES  
FINISH: VERTICAL WOOD PANELING. CLEAR FINISH DOUGLAS FIR (OR SIM.) WITH VARIATIONS IN TONE OR GRAIN ACROSS INDIVIDUAL BOARDS.

### BRICK MASONRY

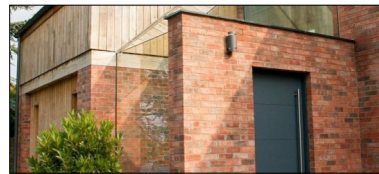

LOCATION: WHERE EXTERIOR WALLS CONTACT THE GROUND WHERE DURABILITY IS REQUIRED.  
FINISH: RECLAIMED BRICK. DEPENDING ON RECLAIMED STOCK AVAILABLE. THE TONE OR SHAPE OF BRICKS USED COULD VARY AT DIFFERENT BUILDINGS

DRAWING SHEET TITLE:

**TH-B ELEVATIONS**

**A-21**



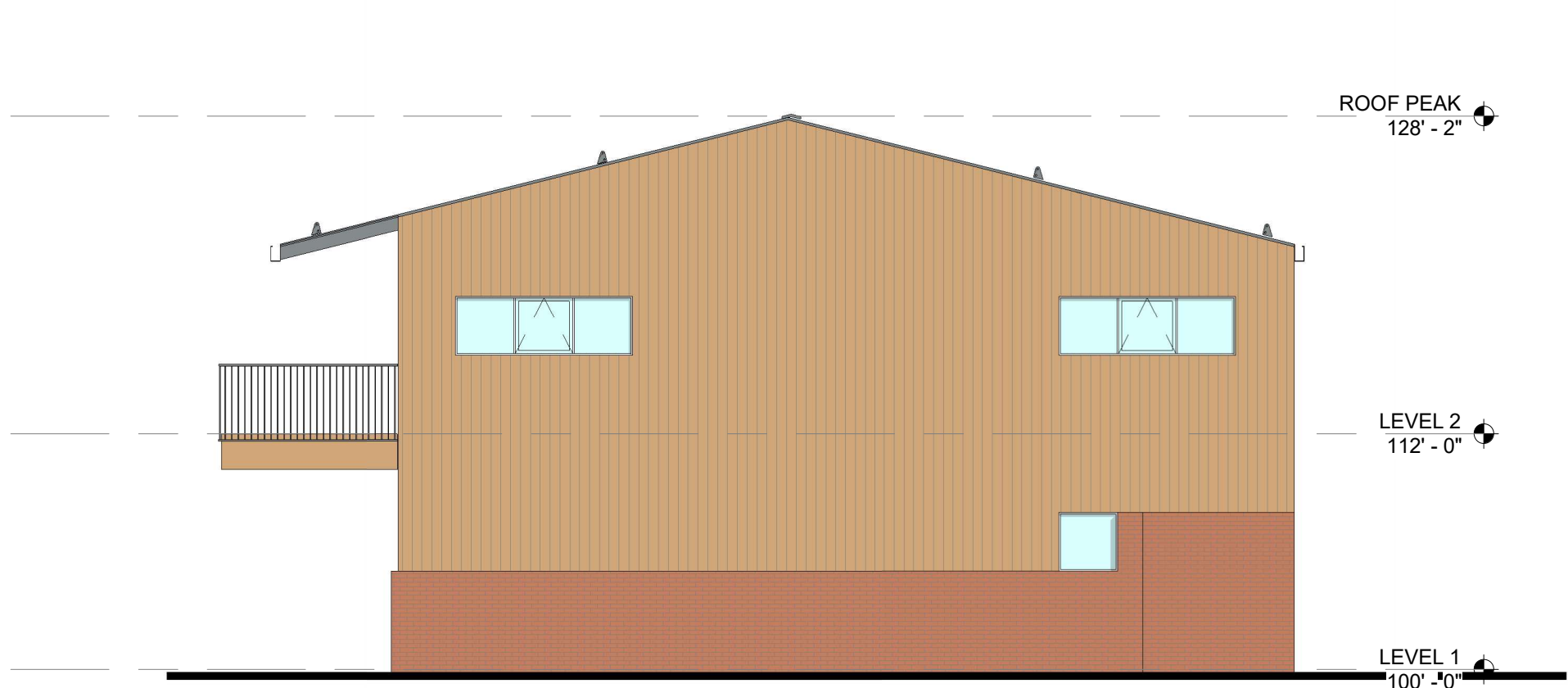

**3 EAST ELEVATION**  
SCALE: 1/8" = 1'-0"

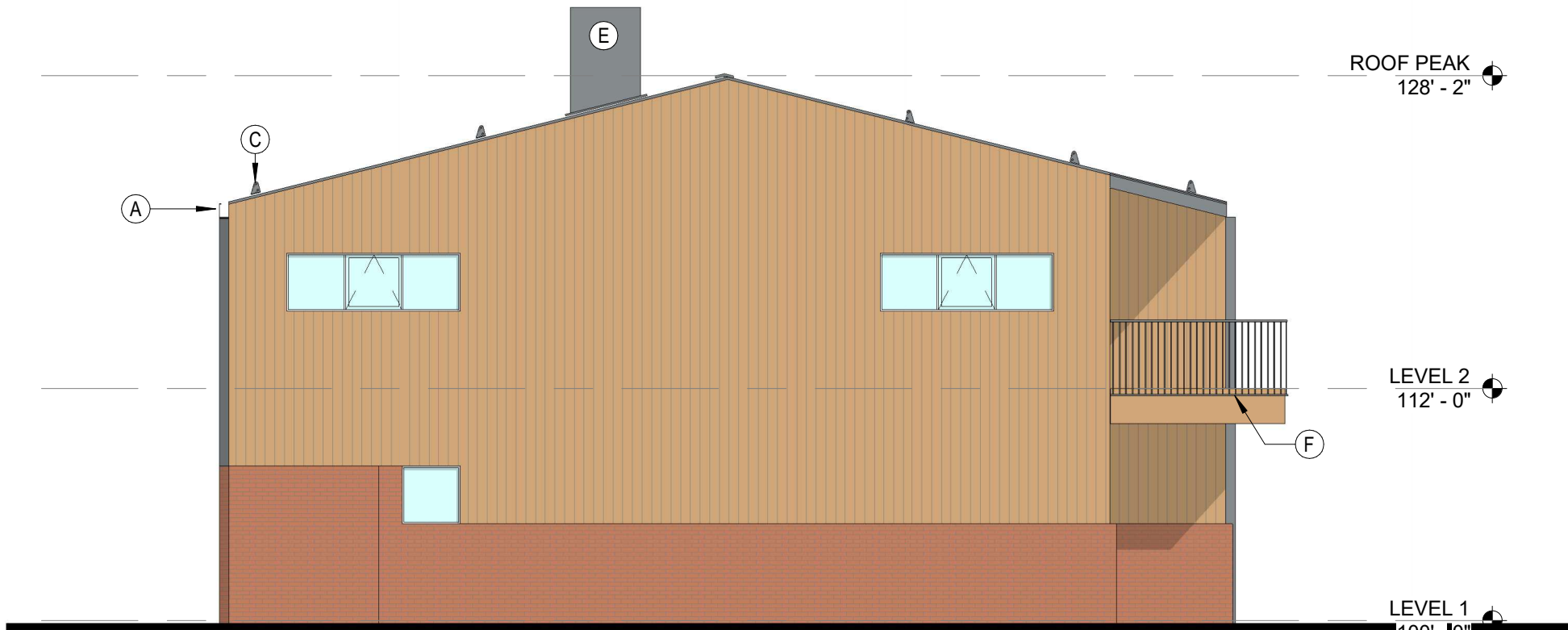

**4 WEST ELEVATION**  
SCALE: 1/8" = 1'-0"



**2 SOUTH ELEVATION**  
SCALE: 1/8" = 1'-0"



**1 NORTH ELEVATION**  
SCALE: 1/8" = 1'-0"

## GENERAL NOTES

1. GROUND LEVEL FFE WILL STEP TO ACCOMMODATE GRADE.
2. THIS STEP AVERAGES 2'-0" BUT DOES VARY DEPENDING ON GRADE AT SPECIFIC BUILDING LOCATIONS
3. RE: OVERALL GRADING PLAN FOR FFEs SPECIFIC TO INDIVIDUAL BUILDINGS

## SHEET NOTES

- A GUTTER. FINISH TO COLOR MATCH CORRUGATED METAL PANELS
- B DOWNSPOUT. FINISH TO COLOR MATCH CORRUGATED METAL PANELS
- C SNOW GUARD. FINISH TO COLOR MATCH CORRUGATED METAL PANELS
- D SOLID WOOD AT MAIN UNIT ENTRY DOOR
- E AIR SOURCE HEAT PUMP. EQUIPMENT CONCEALED IN A PREFABRICATED METAL ENCLOSURE. FINISH TO COLOR MATCH CORRUGATED METAL PANELS
- F EXTERIOR BALCONY. RAILING AND TRIM TO BE FINISHED SIM. TO OTHER METAL TRIM
- G GARAGE DOORS. BOTTOM PANELS TO BE OPAQUE AND FINISHED SIM. TO OTHER METAL TRIM. UPPER PANELS TO BE GLASS
- H SOFFIT TO BE FINISHED IN WOOD PANELS SIMILAR TO FACADE

PROJECT:  
**RED MOUNTAIN RANCH**

ADDRESS:  
17500 US-6  
EAGLE, CO 81631

ARCHITECTURE:

**tres birds**

PROJECT TEAM:

MIKE MOORE  
303-324-3622  
MMM@TRESBIRDS.COM

DOUG NEWBY  
720-563-7289  
DN@TRESBIRDS.COM

DAVID HOFFMAN  
561-386-5528  
DH@TRESBIRDS.COM

DAISY WICKS  
303-868-2938  
DW@TRESBIRDS.COM

**NOT FOR CONSTRUCTION**

COPYRIGHT 2025  
TRES BIRDS  
ALL RIGHTS RESERVED

ALL DRAWINGS CREATED BY THIS OFFICE ARE  
COPYRIGHTED UNDER THE ARCHITECTURAL  
WORKS COPYRIGHT ACT OF 1991. ANY USE OF  
THE INFORMATION APPEARING HEREON,  
INCLUDING COPYING OR MODIFICATION OF THE  
ORIGINAL DESIGN, IS PROHIBITED WITHOUT  
EXPRESS WRITTEN CONSENT.

CONSULTANTS:

**CIVIL ENGINEERING**  
WILSON & CO  
BEN BEISLER  
303-501-1217  
BEN.BEISLER@WILSONCO.COM

**LANDSCAPE**  
WENK ASSOCIATES  
TYLER KIGGINS  
720-669-3112  
TKIGGINS@WENKLA.COM

**STRUCTURAL**  
KL&A  
JAKE HOHMANN, PE  
303-384-9910  
JHOHMANN@KLAA.COM

**SUSTAINABILITY**  
ARUP  
TESSA MCNAMARA  
212-897-1067  
TESS.MCNAMARA@ARUP.COM

SET:

**(MDP) MAJOR DEVELOPMENT PERMIT**

ISSUANCE:

**R2 SUBMITTAL**

ISSUE DATE:

**09.22.2025**

REVISION HISTORY:

DRAWING SHEET TITLE:

**TH-C ELEVATIONS**

**A-22**

## FACADE MATERIALS

### METAL PANEL



LOCATION: ROOF AND NORTH FACADE  
FINISH: CORRUGATED, MATTE GREY (BONDERIZED)  
INTEND TO WEATHER SLIGHTLY AS IT AGES.

### WOOD SIDING



LOCATION: SOUTH, EAST AND WEST FACADES  
FINISH: VERTICAL WOOD PANELING. CLEAR FINISH  
DOUGLAS FIR (OR SIM.) WITH VARIATIONS IN TONE OR  
GRAIN ACROSS INDIVIDUAL BUILDINGS.

### BRICK MASONRY

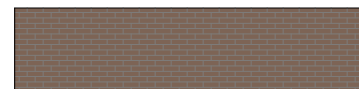

LOCATION: WHERE EXTERIOR WALLS CONTACT THE  
GROUND WHERE DURABILITY IS REQUIRED.  
FINISH: RECLAIMED BRICK. DEPENDING ON RECLAIMED  
STOCK AVAILABLE, THE TONE OR SHAPE OF BRICKS USED  
COULD VARY AT DIFFERENT BUILDINGS



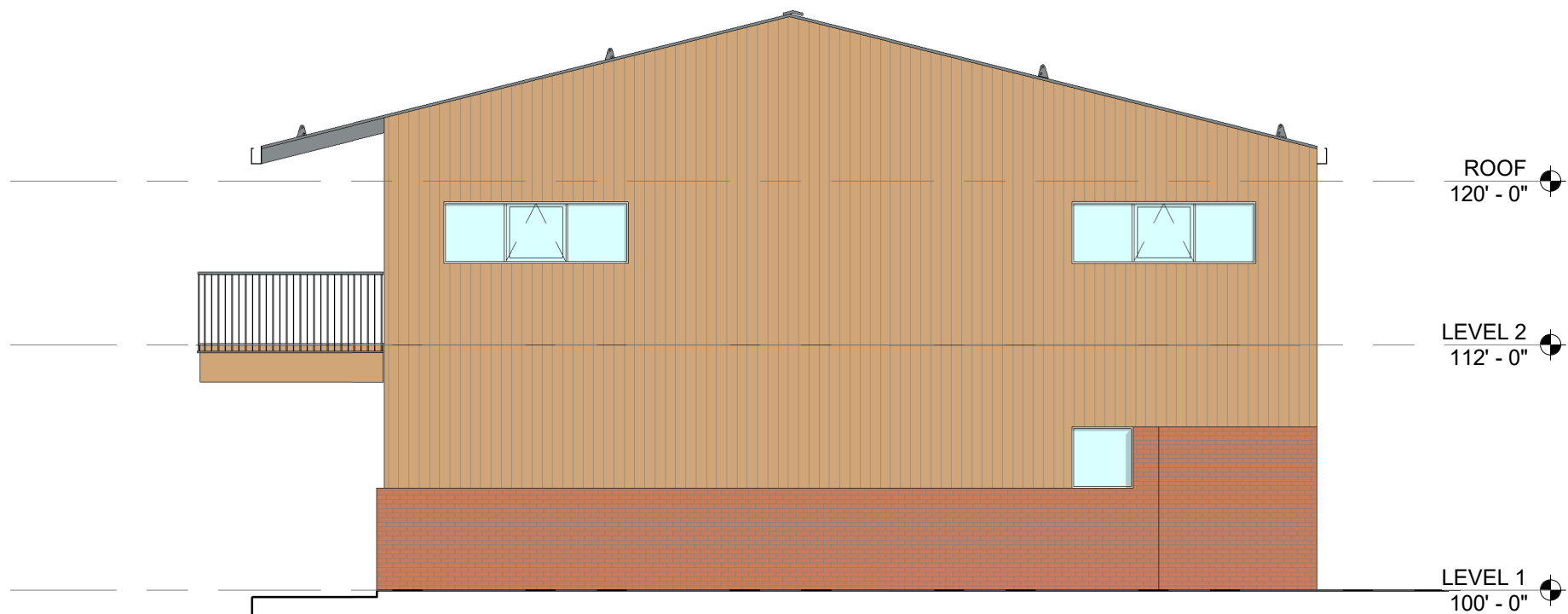

3 EAST ELEVATION  
SCALE: 1/8" = 1'-0"

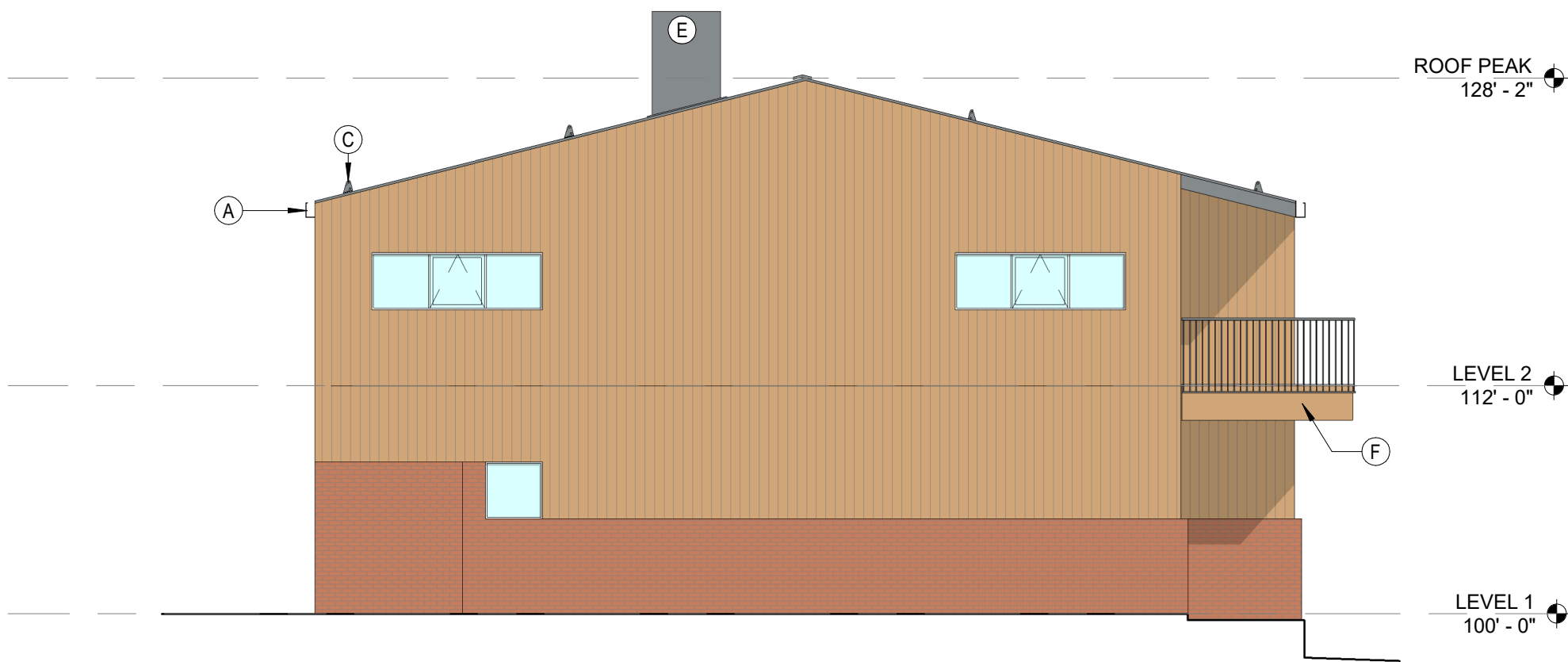

4 WEST ELEVATION  
SCALE: 1/8" = 1'-0"



2 SOUTH ELEVATION  
SCALE: 1/8" = 1'-0"

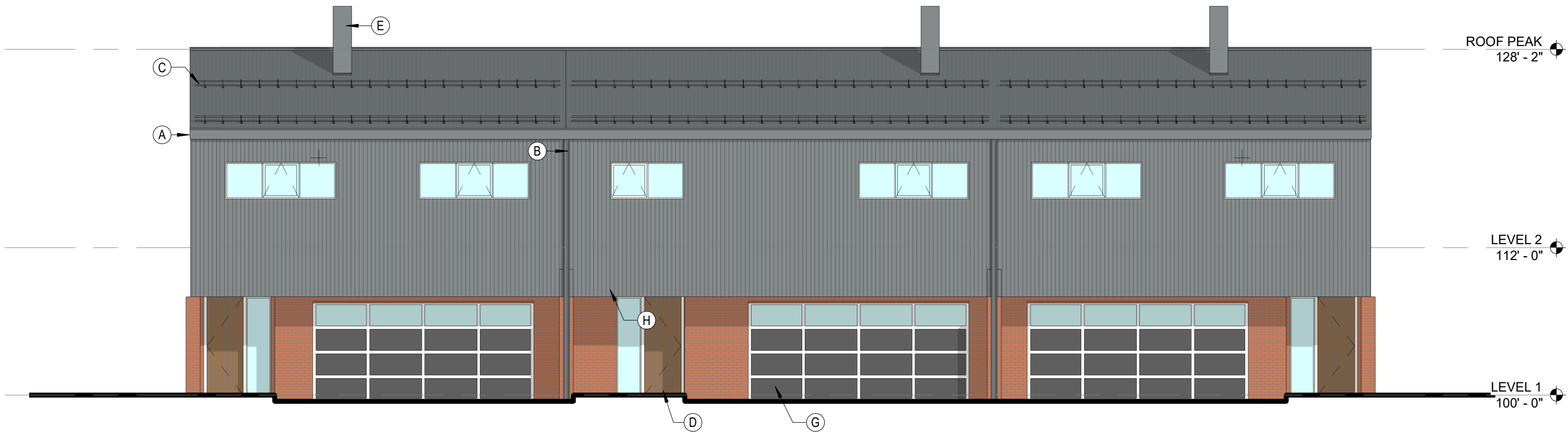

1 NORTH ELEVATION  
SCALE: 1/8" = 1'-0"

## GENERAL NOTES

- GROUND LEVEL FFE WILL STEP TO ACCOMMODATE GRADE.
- THIS STEP AVERAGES 2'-0" BUT DOES VARY DEPENDING ON GRADE AT SPECIFIC BUILDING LOCATIONS
- RE: OVERALL GRADING PLAN FOR FFEs SPECIFIC TO INDIVIDUAL BUILDINGS

## SHEET NOTES

- A GUTTER. FINISH TO COLOR MATCH CORRUGATED METAL PANELS
- B DOWNSPOUT. FINISH TO COLOR MATCH CORRUGATED METAL PANELS
- C SNOW GUARD. FINISH TO COLOR MATCH CORRUGATED METAL PANELS
- D SOLID WOOD AT MAIN UNIT ENTRY DOOR
- E AIR SOURCE HEAT PUMP. EQUIPMENT CONCEALED IN A PREFABRICATED METAL ENCLOSURE. FINISH TO COLOR MATCH CORRUGATED METAL PANELS
- F EXTERIOR BALCONY. RAILING AND TRIM TO BE FINISHED SIM. TO OTHER METAL TRIM
- G GARAGE DOORS. BOTTOM PANELS TO BE OPAQUE AND FINISHED SIM. TO OTHER METAL TRIM. UPPER PANELS TO BE GLASS
- H SOFFIT TO BE FINISHED IN WOOD PANELS SIMILAR TO FACADE

PROJECT:  
**RED MOUNTAIN RANCH**

ADDRESS:  
17500 US-6  
EAGLE, CO 81631

ARCHITECTURE:

**tres birds**

PROJECT TEAM:

MIKE MOORE  
303-324-3622  
MMM@TRESBIRDS.COM

DOUG NEWBY  
720-563-7289  
DN@TRESBIRDS.COM

DAVID HOFFMAN  
561-386-5528  
DH@TRESBIRDS.COM

DAISY WICKS  
303-868-2938  
DW@TRESBIRDS.COM

**NOT FOR  
CONSTRUCTION**

COPYRIGHT 2025

TRES BIRDS

ALL RIGHTS RESERVED

ALL DRAWINGS CREATED BY THIS OFFICE ARE  
COPYRIGHTED UNDER THE ARCHITECTURAL  
WORKS COPYRIGHT ACT OF 1991. ANY USE OF  
THE INFORMATION APPEARING HEREON,  
INCLUDING COPYING OR MODIFICATION OF THE  
ORIGINAL DESIGN, IS PROHIBITED WITHOUT  
EXPRESS WRITTEN CONSENT.

CONSULTANTS:

**CIVIL ENGINEERING**  
WILSON & CO  
BEN BEISLER  
303-501-1217  
BEN.BEISLER@WILSONCO.COM

**LANDSCAPE**  
WENK ASSOCIATES  
TYLER KIGGINS  
720-669-3112  
TKIGGINS@WENKLA.COM

**STRUCTURAL**  
KL&A  
JAKE HOHMANN, PE  
303-384-9910  
JHOHMANN@KLAA.COM

**SUSTAINABILITY**  
ARUP  
TESSA MCNAMARA  
212-897-1067  
TESS.MCNAMARA@ARUP.COM

SET:

**(MDP) MAJOR  
DEVELOPMENT  
PERMIT**

ISSUANCE:

**R2 SUBMITTAL**

## FACADE MATERIALS

### METAL PANEL

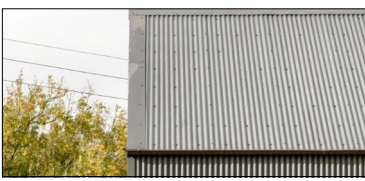
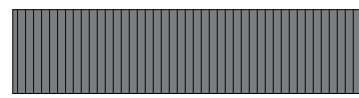

LOCATION: ROOF AND NORTH FACADE  
FINISH: CORRUGATED, MATTE GREY (BONDERIZED)  
INTENDED TO WEATHER SLIGHTLY AS IT AGES.

### WOOD SIDING



LOCATION: SOUTH, EAST AND WEST FACADES  
FINISH: VERTICAL WOOD PANELING. CLEAR FINISH  
DOUGLAS FIR (OR SIM.) WITH VARIATIONS IN TONE OR  
GRAIN ACROSS INDIVIDUAL BOARDS.

### BRICK MASONRY

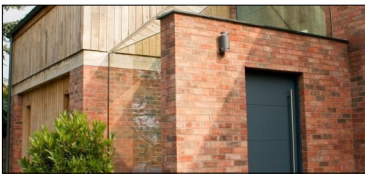
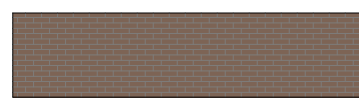

LOCATION: WHERE EXTERIOR WALLS CONTACT THE  
GROUND WHERE DURABILITY IS REQUIRED.  
FINISH: RECLAIMED BRICK. DEPENDING ON RECLAIMED  
STOCK AVAILABLE. THE TONE OR SHAPE OF BRICKS USED  
COULD VARY AT DIFFERENT BUILDINGS

DRAWING SHEET TITLE:

**TH-D  
ELEVATIONS**

**A-23**



GENERAL NOTES

- GROUND LEVEL FFE WILL STEP TO ACCOMMODATE GRADE.
- RE: OVERALL GRADING PLAN FOR FFEs SPECIFIC TO INDIVIDUAL BUILDINGS

PROJECT:  
**RED MOUNTAIN RANCH**

ADDRESS:  
17500 US-6  
EAGLE, CO 81631

ARCHITECTURE:

**tres birds**

PROJECT TEAM:

MIKE MOORE  
303-324-3622  
MMM@TRESBIRDS.COM

DOUG NEWBY  
720-563-7289  
DN@TRESBIRDS.COM

DAVID HOFFMAN  
561-386-5528  
DH@TRESBIRDS.COM

DAISY WICKS  
303-868-2938  
DW@TRESBIRDS.COM

SHEET NOTES

- A GUTTER. FINISH TO COLOR MATCH CORRUGATED METAL PANELS
- B DOWNSPOUT. FINISH TO COLOR MATCH CORRUGATED METAL PANELS
- C SNOW GUARD. FINISH TO COLOR MATCH CORRUGATED METAL PANELS
- D SOLID WOOD AT MAIN UNIT ENTRY DOOR
- E AIR SOURCE HEAT PUMP. EQUIPMENT CONCEALED WITH LANDSCAPING
- G GARAGE DOORS. BOTTOM PANELS TO BE OPAQUE AND FINISHED SIM. TO OTHER METAL TRIM. UPPER PANELS TO BE GLASS
- H SOFFIT TO BE FINISHED IN WOOD PANELS SIMILAR TO FACADE

**NOT FOR CONSTRUCTION**

COPYRIGHT 2025  
TRES BIRDS  
ALL RIGHTS RESERVED  
  
ALL DRAWINGS CREATED BY THIS OFFICE ARE COPYRIGHTED UNDER THE ARCHITECTURAL WORKS COPYRIGHT ACT OF 1991. ANY USE OF THE INFORMATION APPEARING HEREON, INCLUDING COPYING OR MODIFICATION OF THE ORIGINAL DESIGN, IS PROHIBITED WITHOUT EXPRESS WRITTEN CONSENT.

CONSULTANTS:

**CIVIL ENGINEERING**  
WILSON & CO  
BEN BEISLER  
303-501-1217  
BEN.BEISLER@WILSONCO.COM

**LANDSCAPE**  
WENK ASSOCIATES  
TYLER KIGGINS  
720-669-3112  
TKIGGINS@WENKLA.COM

**STRUCTURAL**  
KL&A  
JAKE HOHMANN, PE  
303-384-9910  
JHOHMANN@KLAA.COM

**SUSTAINABILITY**  
ARUP  
TESSA MCNAMARA  
212-897-1067  
TESS.MCNAMARA@ARUP.COM

SET:

**(MDP) MAJOR DEVELOPMENT PERMIT**

ISSUANCE:

**R2 SUBMITTAL**

ISSUE DATE:

**09.22.2025**

FACADE MATERIALS

METAL PANEL

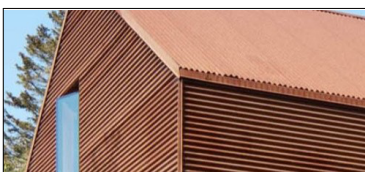

LOCATION: ROOF AND EXTERIOR WALLS ABOVE STONE MASONRY BASE  
FINISH: CORRUGATED STEEL PANELS. FINISH INTENDED TO WEATHER AND PATINA SIGNIFICANTLY AS IT AGES

STONE MASONRY

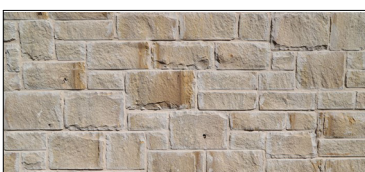

LOCATION: WHERE EXTERIOR WALLS CONTACT THE GROUND WHERE DURABILITY IS REQUIRED.  
FINISH: LOCALLY SOURCED NATURAL STONE. INTENDED TO REFLECT A MORE ORGANIC MATERIAL APPROACH THAN THE BRICK MASONRY USED ELSEWHERE. STONES VARYING IN SIZE, SHAPE AND TONE PREFERRED

DRAWING SHEET TITLE:

**DUP ELEVATIONS**

**A-24.1**

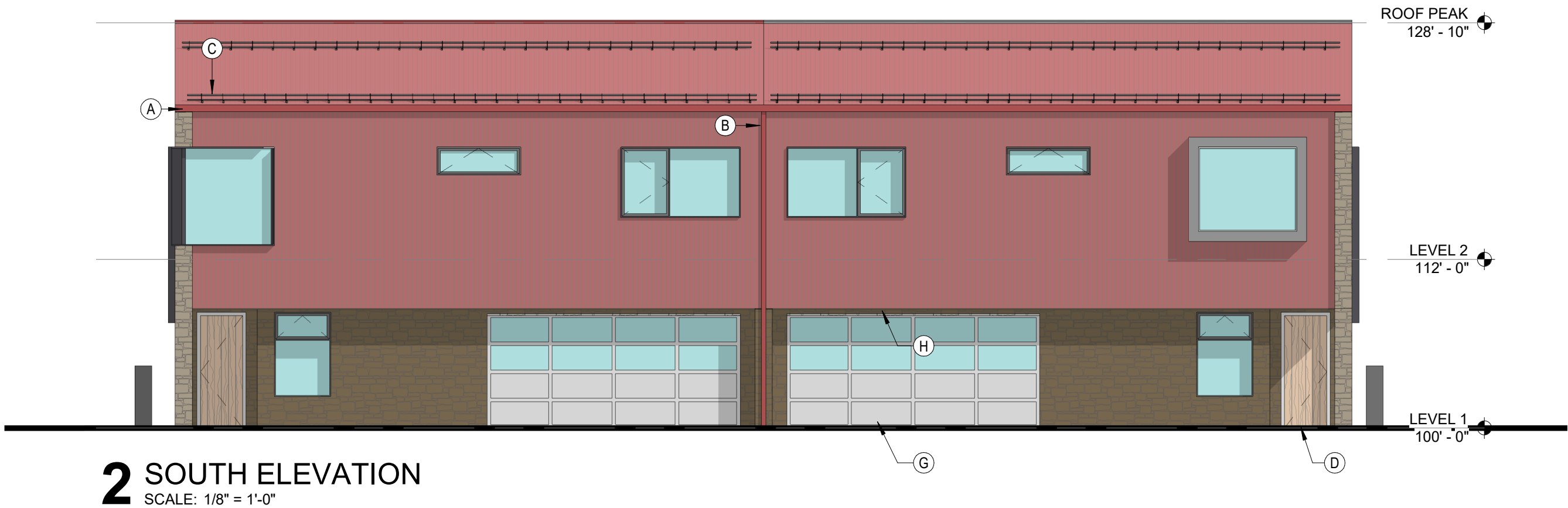
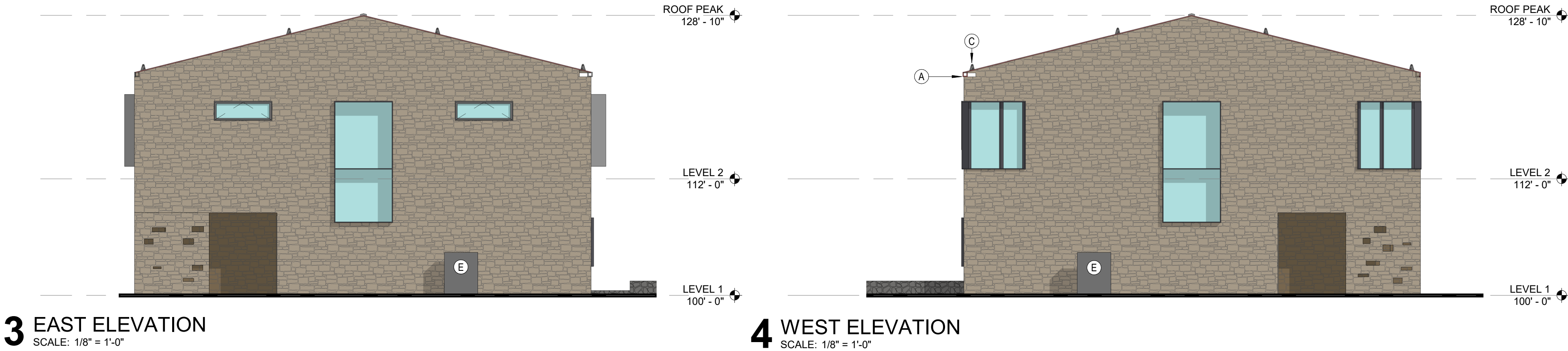



GENERAL NOTES

- GROUND LEVEL FFE WILL STEP TO ACCOMMODATE GRADE.
- RE: OVERALL GRADING PLAN FOR FFEs SPECIFIC TO INDIVIDUAL BUILDINGS

PROJECT:  
**RED MOUNTAIN RANCH**

ADDRESS:  
17500 US-6  
EAGLE, CO 81631

ARCHITECTURE:

**tres birds**

PROJECT TEAM:

MIKE MOORE  
303-324-3622  
MMM@TRESBIRDS.COM

DOUG NEWBY  
720-563-7289  
DN@TRESBIRDS.COM

DAVID HOFFMAN  
561-386-5528  
DH@TRESBIRDS.COM

DAISY WICKS  
303-868-2938  
DW@TRESBIRDS.COM

SHEET NOTES

- A GUTTER. FINISH TO COLOR MATCH CORRUGATED METAL PANELS
- B DOWNSPOUT. FINISH TO COLOR MATCH STANDING SEAM METAL PANELS
- C SNOW GUARD. FINISH TO COLOR MATCH CORRUGATED METAL PANELS
- D SOLID WOOD AT MAIN UNIT ENTRY DOOR
- E AIR SOURCE HEAT PUMP. EQUIPMENT CONCEALED WITH LANDSCAPING
- G GARAGE DOORS. BOTTOM PANELS TO BE OPAQUE AND FINISHED SIM. TO OTHER METAL TRIM. UPPER PANELS TO BE GLASS
- H SOFFIT TO BE FINISHED IN WOOD PANELS SIMILAR TO FACADE

**NOT FOR CONSTRUCTION**

COPYRIGHT 2025  
TRES BIRDS  
ALL RIGHTS RESERVED  
  
ALL DRAWINGS CREATED BY THIS OFFICE ARE COPYRIGHTED UNDER THE ARCHITECTURAL WORKS COPYRIGHT ACT OF 1991. ANY USE OF THE INFORMATION APPEARING HEREON, INCLUDING COPYING OR MODIFICATION OF THE ORIGINAL DESIGN, IS PROHIBITED WITHOUT EXPRESS WRITTEN CONSENT.

CONSULTANTS:

**CIVIL ENGINEERING**  
WILSON & CO  
BEN BEISLER  
303-501-1217  
BEN.BEISLER@WILSONCO.COM

**LANDSCAPE**  
WENK ASSOCIATES  
TYLER KIGGINS  
720-669-3112  
TKIGGINS@WENKLA.COM

**STRUCTURAL**  
KL&A  
JAKE HOHMANN, PE  
303-384-9910  
JHOHMANN@KLAA.COM

**SUSTAINABILITY**  
ARUP  
TESSA MCNAMARA  
212-897-1067  
TESS.MCNAMARA@ARUP.COM

SET:

**(MDP) MAJOR DEVELOPMENT PERMIT**

ISSUANCE:

**R2 SUBMITTAL**

ISSUE DATE:

**09.22.2025**

FACADE MATERIALS

METAL PANEL

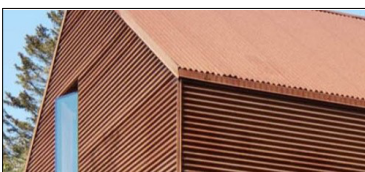

LOCATION: ROOF AND EXTERIOR WALLS ABOVE STONE MASONRY BASE  
FINISH: CORRUGATED STEEL PANELS. FINISH INTENDED TO WEATHER AND PATINA SIGNIFICANTLY AS IT AGES

STONE MASONRY

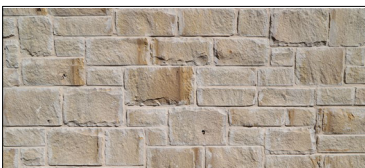

LOCATION: WHERE EXTERIOR WALLS CONTACT THE GROUND WHERE DURABILITY IS REQUIRED.  
FINISH: LOCALLY SOURCED NATURAL STONE. INTENDED TO REFLECT A MORE ORGANIC MATERIAL APPROACH THAN THE BRICK MASONRY USED ELSEWHERE. STONES VARYING IN SIZE, SHAPE AND TONE PREFERRED

DRAWING SHEET TITLE:

**DUP STEPPED ELEVATIONS**

**A-24.2**

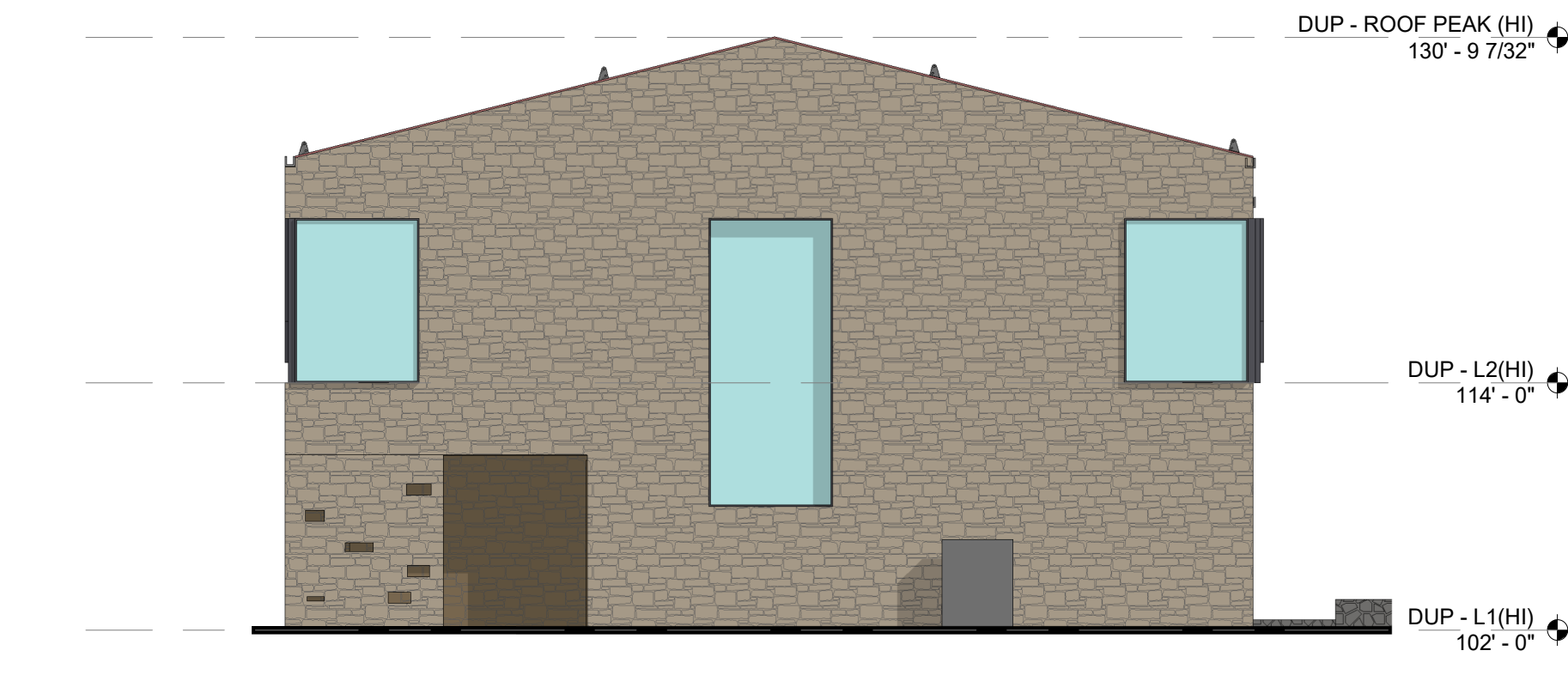

**3 EAST ELEVATION**  
SCALE: 1/8" = 1'-0"

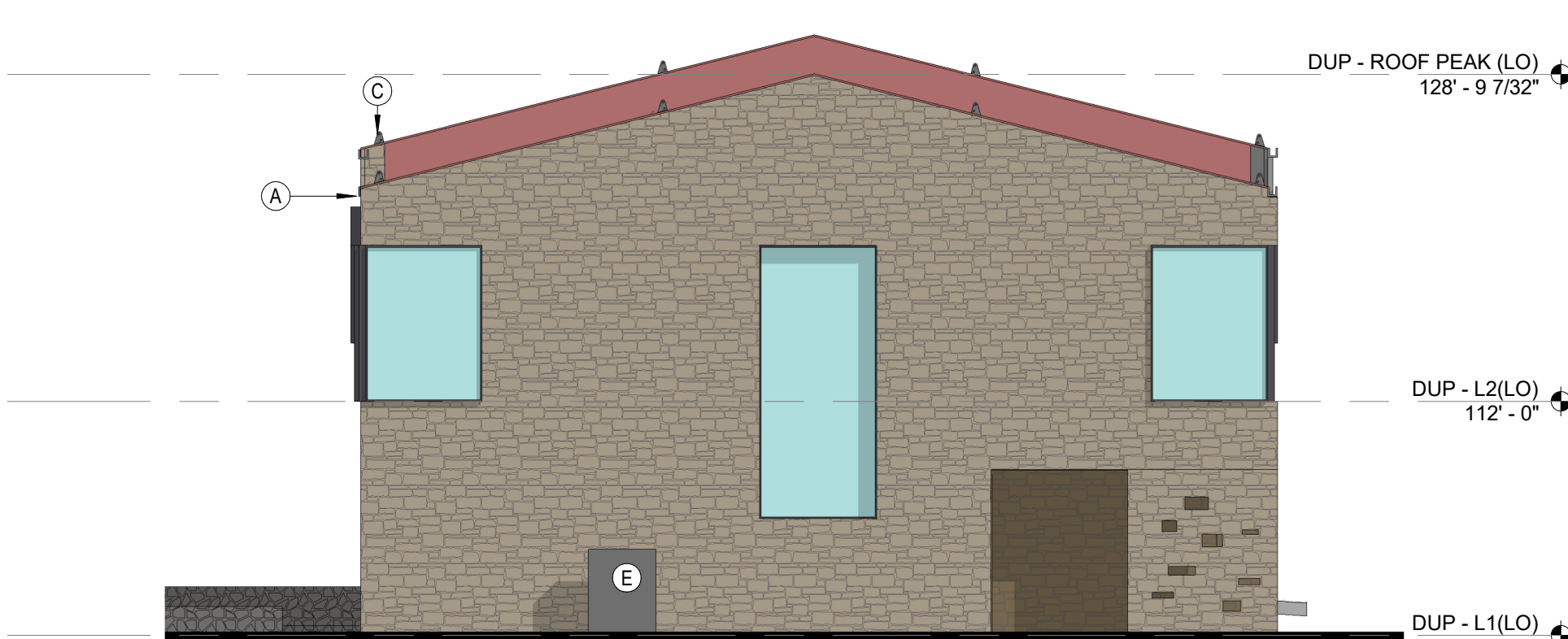

**4 WEST ELEVATION**  
SCALE: 1/8" = 1'-0"

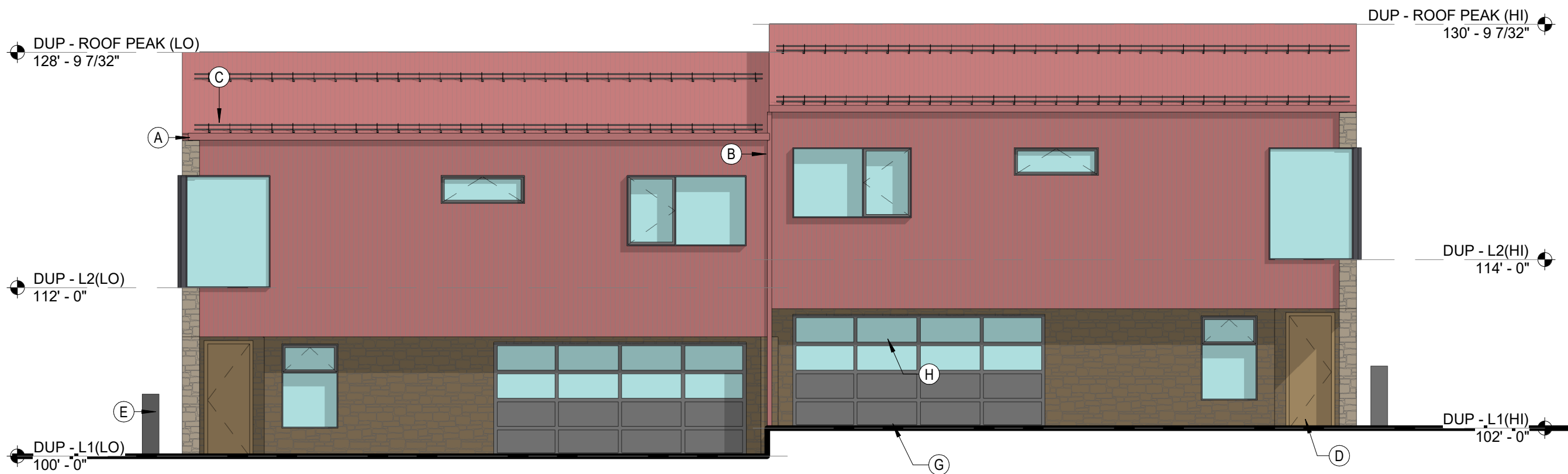

**2 SOUTH ELEVATION**  
SCALE: 1/8" = 1'-0"



**1 NORTH ELEVATION**  
SCALE: 1/8" = 1'-0"



GENERAL NOTES

- GROUND LEVEL FFE WILL STEP TO ACCOMMODATE GRADE
- RE: OVERALL GRADING PLAN FOR FFEs SPECIFIC TO INDIVIDUAL BUILDINGS

PROJECT:  
**RED MOUNTAIN RANCH**

ADDRESS:  
17500 US-6  
EAGLE, CO 81631

ARCHITECTURE:

**tres birds**

PROJECT TEAM:

MIKE MOORE  
303-324-3622  
MMM@TRESBIRDS.COM

DOUG NEWBY  
720-563-7289  
DN@TRESBIRDS.COM

DAVID HOFFMAN  
561-386-5528  
DH@TRESBIRDS.COM

DAISY WICKS  
303-868-2938  
DW@TRESBIRDS.COM

SHEET NOTES

- A GUTTER. FINISH TO COLOR MATCH CORRUGATED METAL PANELS
- B DOWNSPOUT. FINISH TO COLOR MATCH CORRUGATED METAL PANELS
- C SNOW GUARD. FINISH TO COLOR MATCH CORRUGATED METAL PANELS
- D DOWNSPOUT; RECESSED INTO STONE MASONRY FACADE
- E SOLID WOOD AT MAIN UNIT ENTRY DOOR
- F EXTERIOR BALCONY. RAILING AND TRIM TO BE FINISHED SIM. TO OTHER METAL TRIM
- G GARAGE DOORS. PANELS TO BE GLASS
- H AIR SOURCE HEAT PUMP. EQUIPMENT CONCEALED WITH LANDSCAPING

**NOT FOR CONSTRUCTION**

COPYRIGHT 2025  
TRES BIRDS  
ALL RIGHTS RESERVED  
ALL DRAWINGS CREATED BY THIS OFFICE ARE  
COPYRIGHTED UNDER THE ARCHITECTURAL  
WORKS COPYRIGHT ACT OF 1991. ANY USE OF  
THE INFORMATION APPEARING HEREON,  
INCLUDING COPYING OR MODIFICATION OF THE  
ORIGINAL DESIGN, IS PROHIBITED WITHOUT  
EXPRESS WRITTEN CONSENT.

CONSULTANTS:

**CIVIL ENGINEERING**  
WILSON & CO  
BEN BEISLER  
303-501-1217  
BEN.BEISLER@WILSONCO.COM

**LANDSCAPE**  
WENK ASSOCIATES  
TYLER KIGGINS  
720-669-3112  
TKIGGINS@WENKLA.COM

**STRUCTURAL**  
KL&A  
JAKE HOHMANN, PE  
303-384-9910  
JHOHMANN@KLAA.COM

**SUSTAINABILITY**  
ARUP  
TESSA MCNAMARA  
212-897-1067  
TESS.MCNAMARA@ARUP.COM

SET:

**(MDP) MAJOR DEVELOPMENT PERMIT**

ISSUANCE:

**R2 SUBMITTAL**

ISSUE DATE:

**09.22.2025**

REVISION HISTORY:

DRAWING SHEET TITLE:

**SF-B ELEVATIONS**

**A-25**

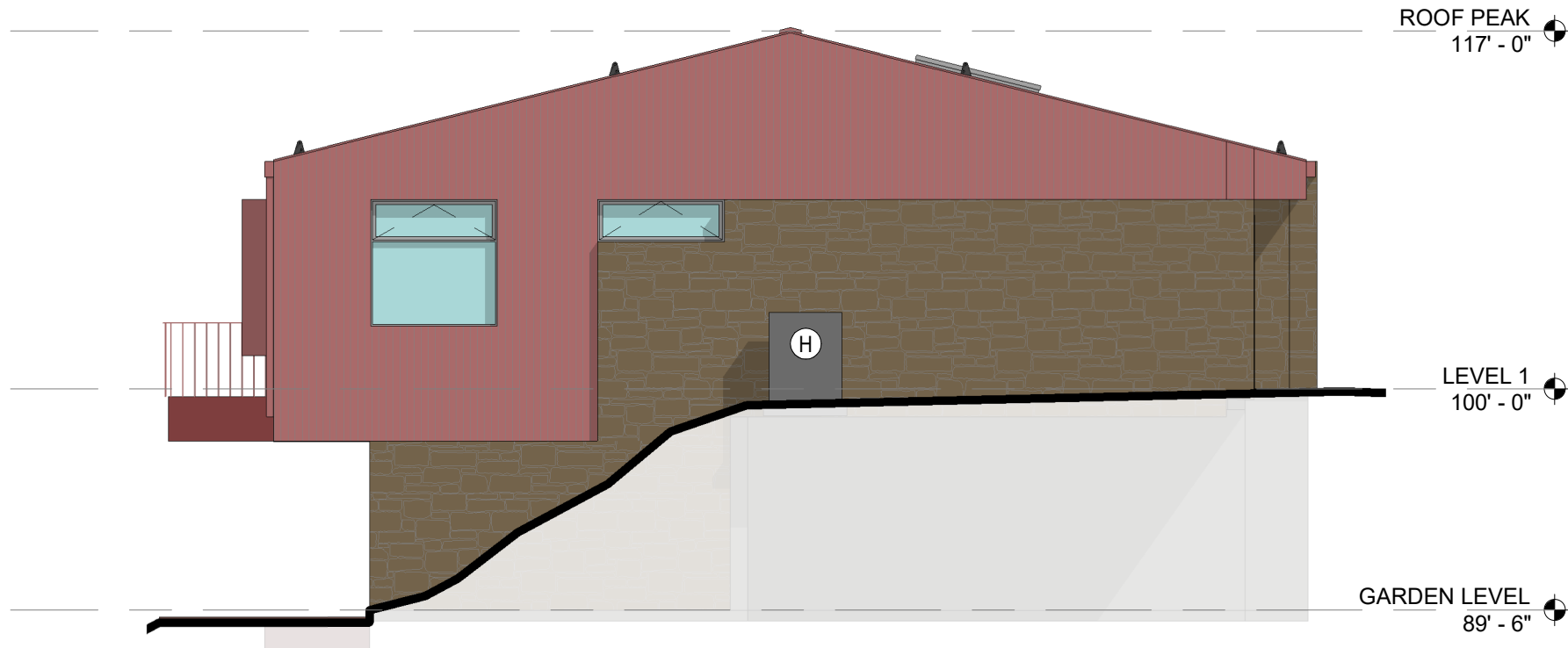

**3 EAST ELEVATION**  
SCALE: 1/8" = 1'-0"



**4 WEST ELEVATION**  
SCALE: 1/8" = 1'-0"

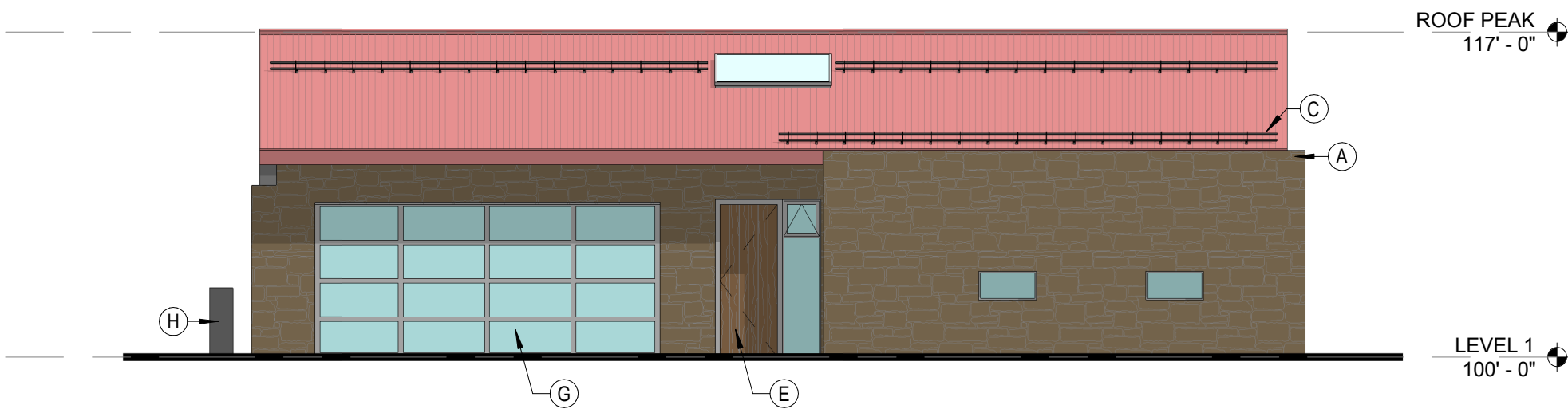

**1 NORTH ELEVATION**  
SCALE: 1/8" = 1'-0"



**2 SOUTH ELEVATION**  
SCALE: 1/8" = 1'-0"

FACADE MATERIALS

METAL PANEL



LOCATION: ROOF AND EXTERIOR WALLS ABOVE STONE MASONRY BASE  
FINISH: CORRUGATED STEEL PANELS. FINISH INTENDED TO WEATHER AND PATINA SIGNIFICANTLY AS IT AGES

STONE MASONRY



LOCATION: WHERE EXTERIOR WALLS CONTACT THE GROUND WHERE DURABILITY IS REQUIRED.  
FINISH: LOCALLY SOURCED NATURAL STONE. INTENDED TO REFLECT A MORE ORGANIC MATERIAL APPROACH THAN THE BRICK MASONRY USED ELSEWHERE. STONES VARYING IN SIZE, SHAPE AND TONE PREFERRED

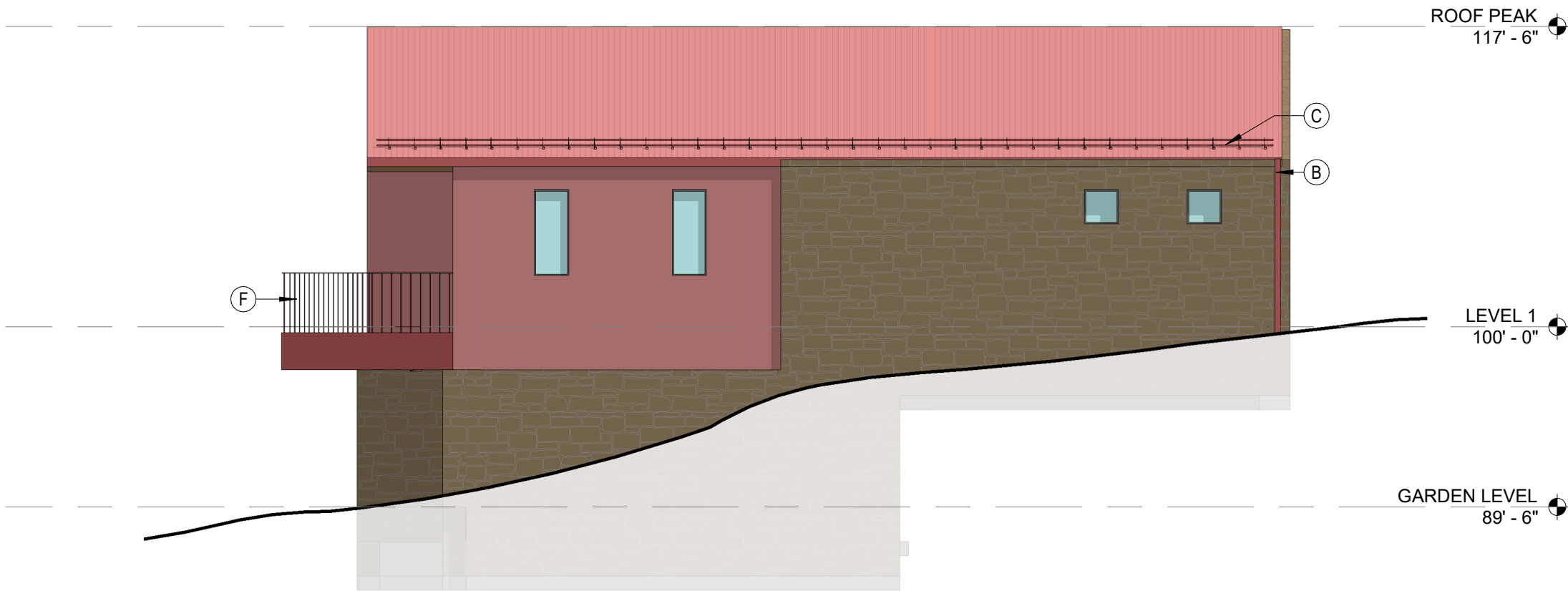

3 EAST ELEVATION  
SCALE: 1/8" = 1'-0"

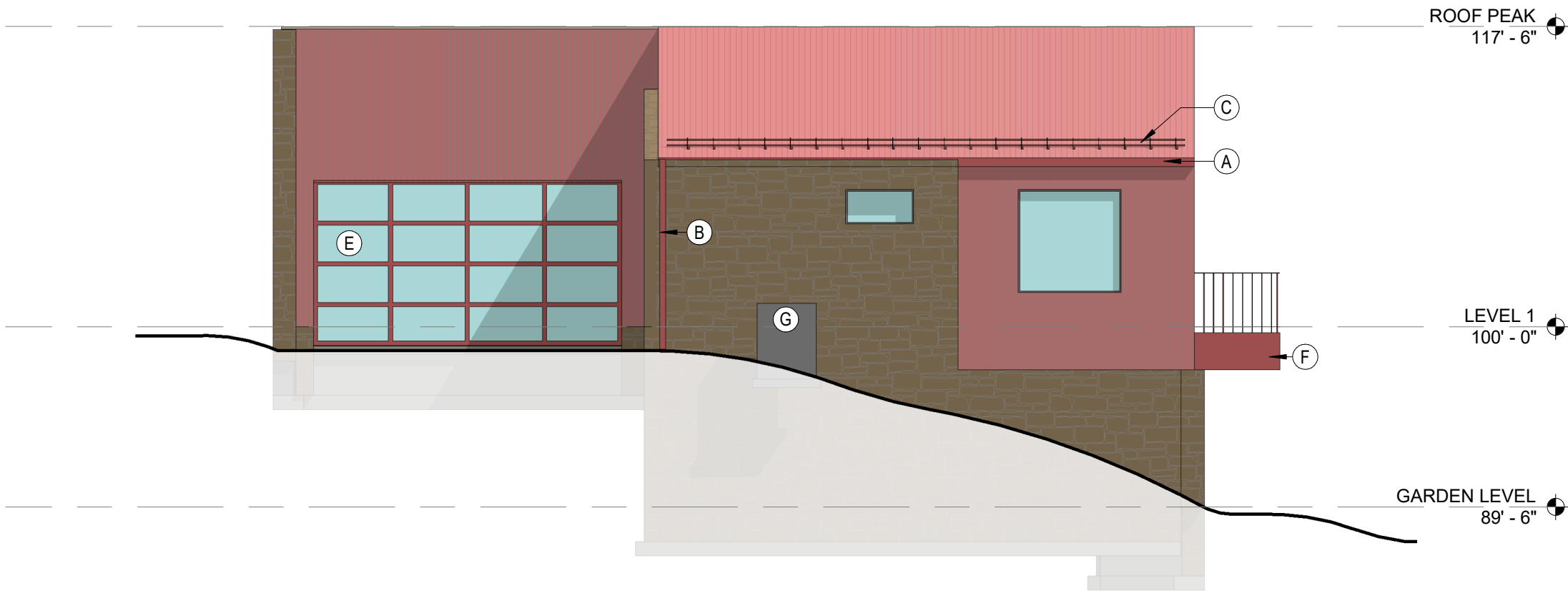

4 WEST ELEVATION  
SCALE: 1/8" = 1'-0"

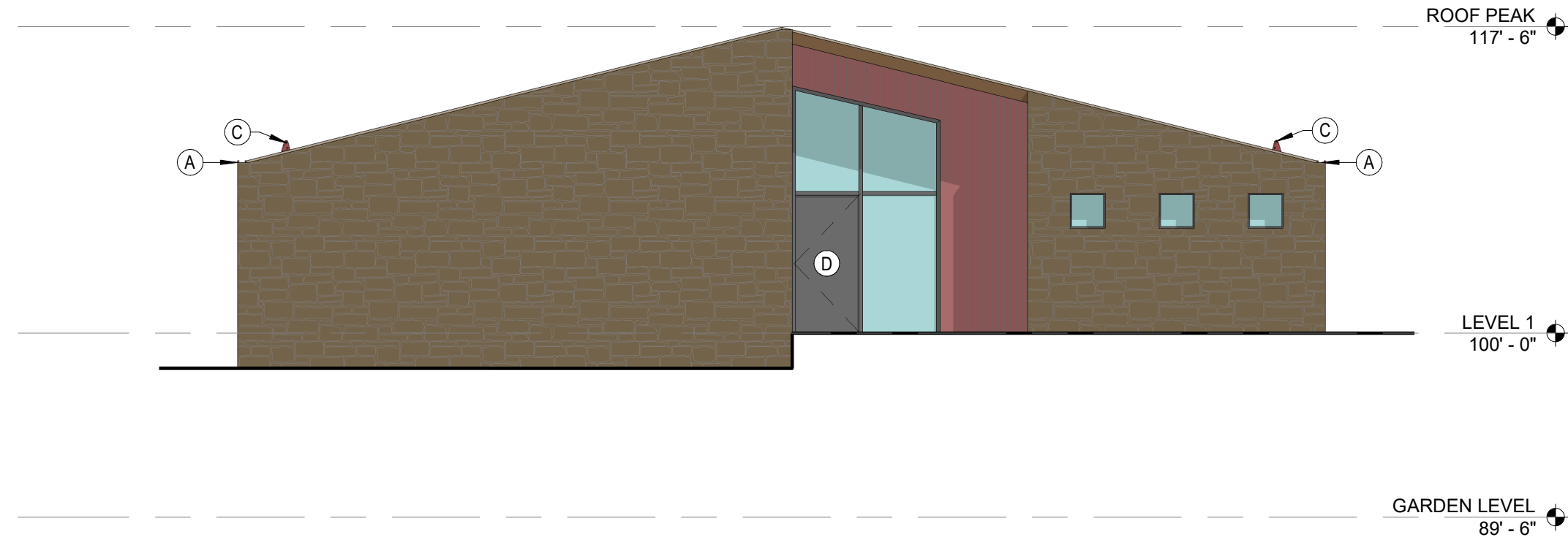

1 NORTH ELEVATION  
SCALE: 1/8" = 1'-0"



2 SOUTH ELEVATION  
SCALE: 1/8" = 1'-0"

## GENERAL NOTES

- GROUND LEVEL FFE WILL STEP TO ACCOMMODATE GRADE.
- RE: OVERALL GRADING PLAN FOR FFEs SPECIFIC TO INDIVIDUAL BUILDINGS.

## SHEET NOTES

- A GUTTER: FINISH TO MATCH CORRUGATED METAL PANELS  
B DOWNSPOUT: RECESSED INTO STONE MASONRY FACADE FINISHED TO COLOR MATCH CORRUGATED METAL PANELS  
C SNOW GUARD. FINISH TO COLOR MATCH CORRUGATED METAL PANELS  
D FRONT DOOR  
E GARAGE DOORS, PANELS TO BE GLASS  
F EXTERIOR BALCONY, RAILING AND TRIM TO BE FINISHED SIM. TO OTHER METAL TRIM  
G AIR SOURCE HEAT PUMP, EQUIPMENT CONCEALED WITH LANDSCAPING

PROJECT:  
**RED MOUNTAIN RANCH**

ADDRESS:  
17500 US-6  
EAGLE, CO 81631

ARCHITECTURE:  
**tres birds**

### PROJECT TEAM:

MIKE MOORE  
303-324-3622  
MMM@TRESBIRDS.COM

DOUG NEWBY  
720-563-7289  
DN@TRESBIRDS.COM

DAVID HOFFMAN  
561-386-5528  
DH@TRESBIRDS.COM

DAISY WICKS  
303-868-2938  
DW@TRESBIRDS.COM

**NOT FOR  
CONSTRUCTION**

COPYRIGHT 2025  
TRES BIRDS  
ALL RIGHTS RESERVED

ALL DRAWINGS CREATED BY THIS OFFICE ARE  
COPYRIGHTED UNDER THE ARCHITECTURAL  
WORKS COPYRIGHT ACT OF 1991. ANY USE OF  
THE INFORMATION APPEARING HEREON,  
INCLUDING COPYING OR MODIFICATION OF THE  
ORIGINAL DESIGN, IS PROHIBITED WITHOUT  
EXPRESS WRITTEN CONSENT.

### CONSULTANTS:

**CIVIL ENGINEERING**  
WILSON & CO  
BEN BEISLER  
303-501-1217  
BEN.BEISLER@WILSONCO.COM

**LANDSCAPE**  
WENK ASSOCIATES  
TYLER KIGGINS  
720-669-3112  
TKIGGINS@WENKLA.COM

**STRUCTURAL**  
KL&A  
JAKE HOHMANN, PE  
303-384-9910  
JHOHMANN@KLAA.COM

**SUSTAINABILITY**  
ARUP  
TESSA MCNAMARA  
212-897-1067  
TESS.MCNAMARA@ARUP.COM

### SET:

**(MDP) MAJOR  
DEVELOPMENT  
PERMIT**

### ISSUANCE:

**R2 SUBMITTAL**

### ISSUE DATE:

**09.22.2025**

## FACADE MATERIALS

### METAL PANEL



LOCATION: ROOF AND EXTERIOR WALLS ABOVE STONE MASONRY BASE  
FINISH: CORRUGATED STEEL PANELS. FINISH INTENDED TO WEATHER AND PATINA SIGNIFICANTLY AS IT AGES

### STONE MASONRY



LOCATION: WHERE EXTERIOR WALLS CONTACT THE GROUND WHERE DURABILITY IS REQUIRED.  
FINISH: LOCALLY SOURCED NATURAL STONE. INTENDED TO REFLECT A MORE ORGANIC MATERIAL APPROACH THAN THE BRICK MASONRY USED ELSEWHERE. STONES VARYING IN SIZE, SHAPE AND TONE PREFERRED

### REVISION HISTORY:

### DRAWING SHEET TITLE:

**SF-D  
ELEVATIONS**

**A-26**