

**2** E/W CULVERT SECTION

SCALE: 1/8" = 1'-0"

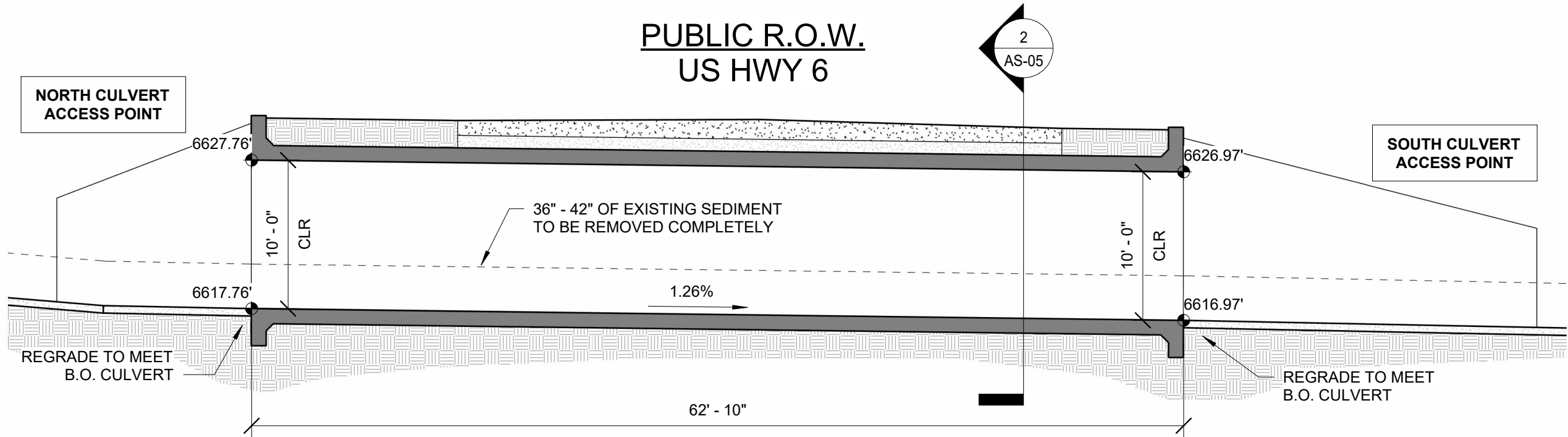

**3** N/S CULVERT SECTION

SCALE: 1/8" = 1'-0"

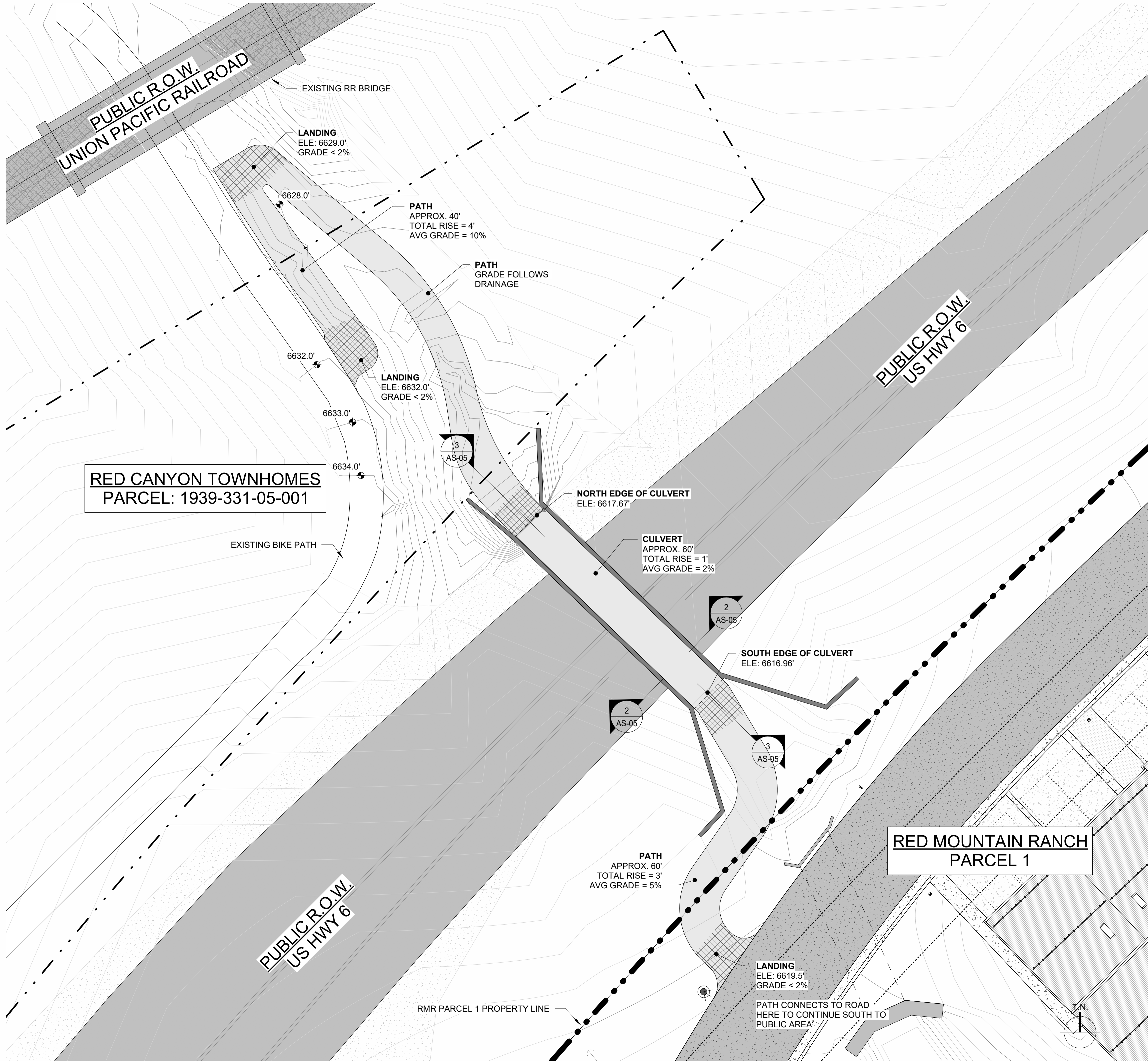

**1** CULVERT ACCESS PLAN

SCALE: 1/16" = 1'-0"

PROJECT:  
**RED MOUNTAIN RANCH**

ADDRESS:  
17500 US-6  
EAGLE, CO 81631

ARCHITECTURE:  
**tres birds**

PROJECT TEAM:

MIKE MOORE  
303-324-3622  
MMM@TRESBIRDS.COM

DOUG NEWBY  
720-563-7299  
DN@TRESBIRDS.COM

DAVID HOFFMAN  
561-386-5528  
DH@TRESBIRDS.COM

DAISY WICKS  
303-868-2938  
DW@TRESBIRDS.COM

**NOT FOR CONSTRUCTION**

COPYRIGHT 2026  
TRES BIRDS  
ALL RIGHTS RESERVED  
ALL DRAWINGS CREATED BY THIS OFFICE ARE  
COPYRIGHTED UNDER THE ARCHITECTURAL  
WORKS COPYRIGHT ACT OF 1991. ANY USE OF  
THE INFORMATION APPEARING HEREON,  
INCLUDING COPYING OR MODIFICATION OF THE  
ORIGINAL DESIGN, IS PROHIBITED WITHOUT  
EXPRESS WRITTEN CONSENT.

CONSULTANTS:

CIVIL ENGINEERING  
WILSON & CO  
BEN BEISLER  
303-501-1217  
BEN.BEISLER@WILSONCO.COM

LANDSCAPE  
WENK ASSOCIATES  
TYLER KIGGINS  
720-669-3112  
TKIGGINS@WENKLA.COM

STRUCTURAL  
KL&A  
JAKE HOHMANN, PE  
303-384-9910  
JHOHMANN@KLAA.COM

SUSTAINABILITY  
ARUP  
TESSA MCNAMARA  
212-897-1067  
TESS.MCNAMARA@ARUP.COM

SET:  
**(MDP) MAJOR DEVELOPMENT PERMIT**

ISSUANCE:  
**R3 SUBMITTAL**

ISSUE DATE:  
**01.23.2026**

REVISION HISTORY:

DRAWING SHEET TITLE:

**CULVERT ACCESS**

**AS-05**